

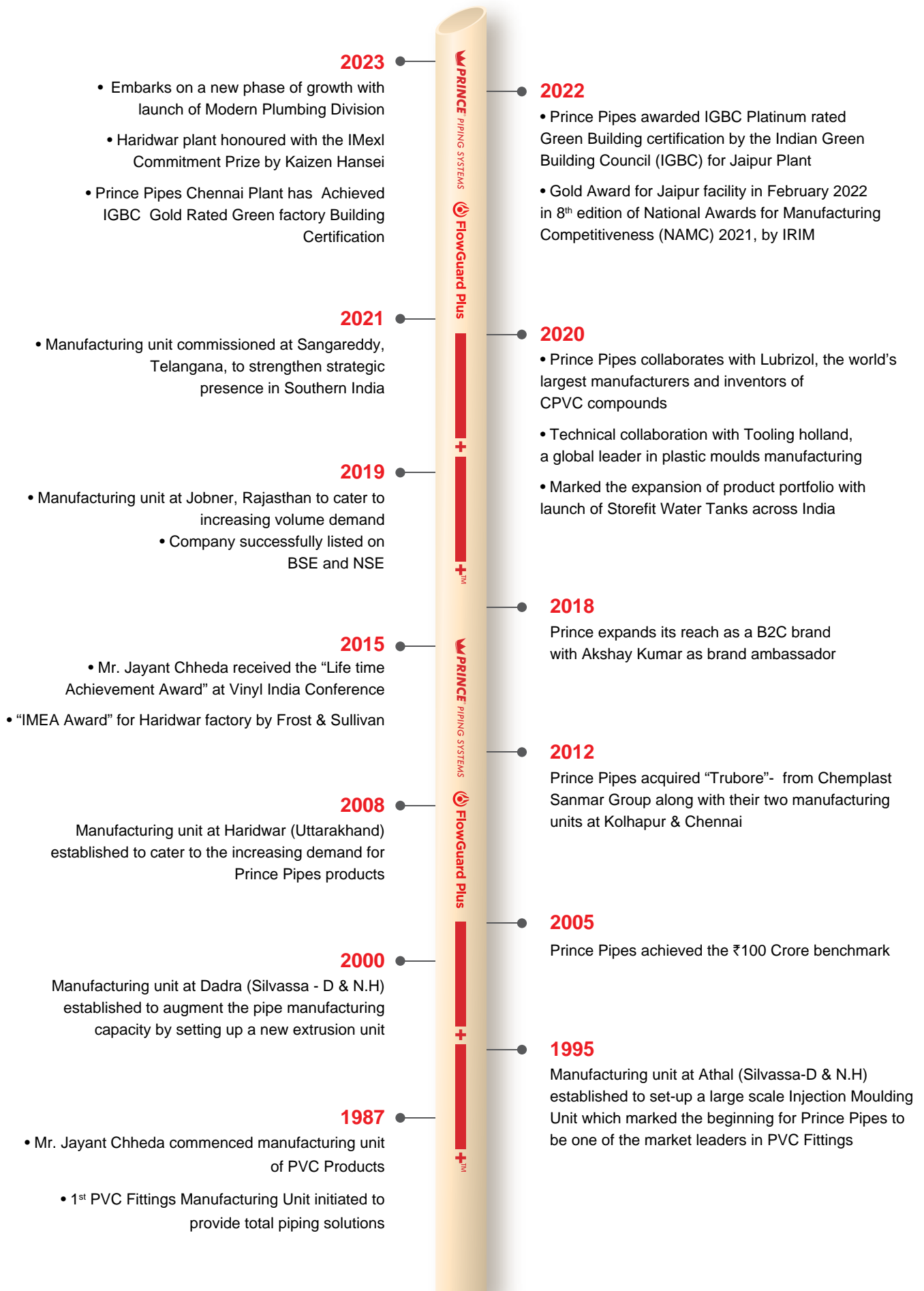

PRODUCT ITEM CODE LIST

THE JOURNEY



**STATE-OF-THE-ART
MANUFACTURING UNITS**

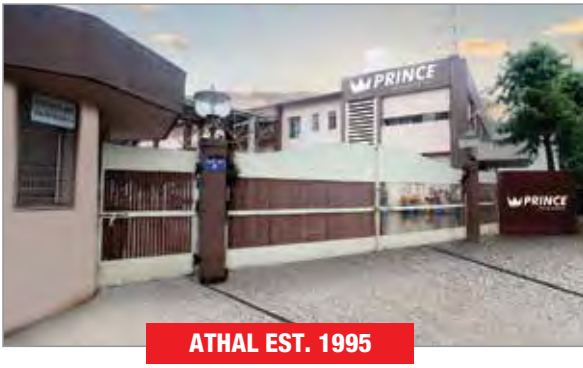

Prince Pipes provides the widest range of piping systems for all underground applications which are technologically advanced and fit for building a cleaner India. All our plants and work force are channelizing their efforts and energy towards achieving this mission making us the **ONE TRUSTED NAME** for all underground piping applications.

COMPANY OVERVIEW

One of India's largest integrated piping solutions

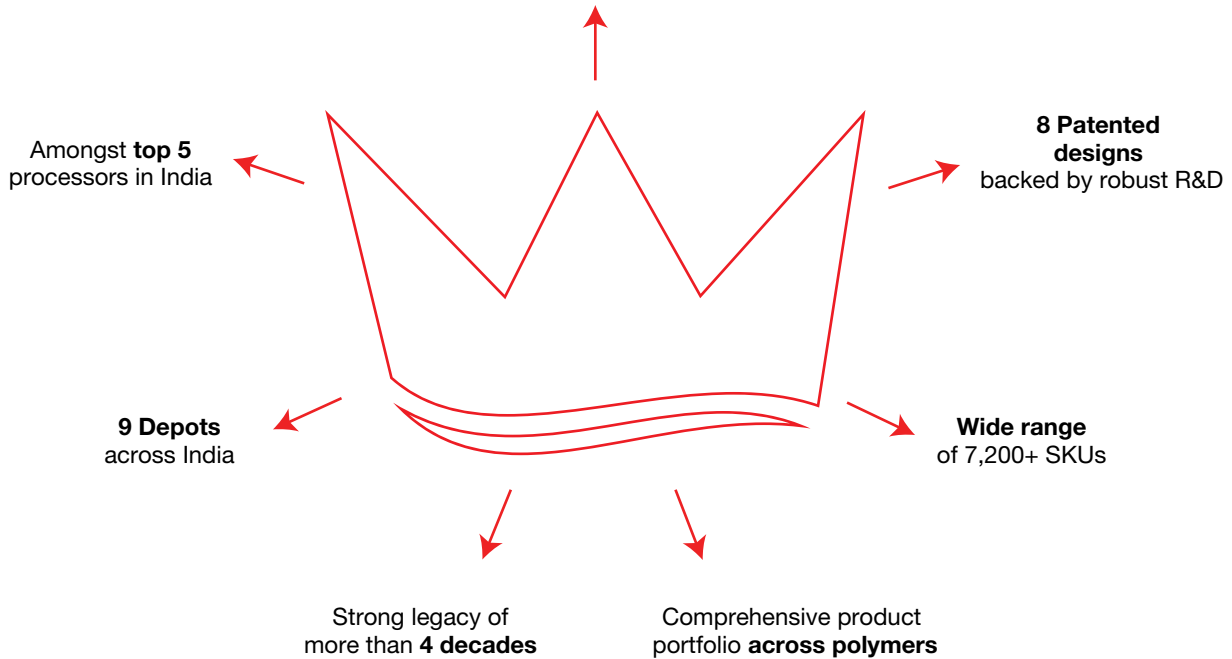

TECHNICAL COLLABORATION



World's largest manufacturers and also the inventors of CPVC compound



WORLD'S NO. 1* CPVC PLUMBING SYSTEMS



PRODUCT COLLABORATION



AWARDS & CERTIFICATIONS



Green Building certification by the Indian Green Building Council (IGBC) for Chennai Plant



Green Building certification by the Indian Green Building Council (IGBC) for Jaipur Plant



Prince Pipes Wins brand of the year award at INEX 2023



INDEX

	Page No.
PLUMBING & INDUSTRIAL PIPING SYSTEMS	
FlowGuard Plus - CPVC Plumbing Systems	2
Easyfit - UPVC Plumbing Systems	14
Greenfit - PPR Plumbing & Industrial Piping Systems	21
Blue Greenfit - PPR Industrial Systems	29
Thermex Plus - PPR Piping Systems	35
SWR PIPING SYSTEMS	
Easyfit RE - Reclaim Piping Systems	38
Silentfit - Low Noise SWR Piping Systems	40
Ultrafit - SWR Piping Systems	46
UNDERGROUND DRAINAGE PIPING SYSTEMS	
Foamfit - Underground Drainage Piping Systems	59
Drainfit - UPVC Underground Drainage Piping Systems	62
Corfit - Underground Double Wall Corrugated Pipes	66
AGRI & BOREWELL PIPING SYSTEMS	
Aquafit - Agriculture Piping Systems	70
PEFit AQUA - HDPE Piping System	85
Safefit - Borewell Systems	87
ROOFWATER SYSTEMS	
Rainfit - Roofwater Systems	90
OTHER PRODUCTS	
Durafit - FRP Manhole & Chamber Covers	93
WATER STORAGE	
Storefit - Water Tank	95
CABLE PROTECTION	
Cabelfit - Cable Ducting Pipes	98
Wirefit - Electrical Conduit Pipes & Fittings (New Product)	100

Greener Better Together



Prince Pipes is not about creating products that are different but providing solutions that make a difference. From our zero defect manufacturing process that involves using recycled plastic to designing and equipping our plants with solar panels and various other energy saving manufacturing techniques, our endeavor has always been to further bring down the emission levels. Our strong belief in the concept of "better lasts longer" has not only helped us deliver premium quality products but also ensure lesser consumption. Together with our channel partners and plumbers, we are sure to leave a strong legacy for the generations to come.



WORLD'S NO. 1* CPVC PLUMBING SYSTEMS



Invented by Lubrizol 50 years ago, trusted by the world and now brought to you by Prince Pipes, FlowGuard Plus CPVC plumbing systems are built to last for generations. These CPVC pipes and fittings can withstand temperatures up to 93°C and are ideal for hot and cold potable water applications. FlowGuard Plus comes with advantages such as low bacterial growth, high tensile strength, 25% better pressure bearing capacity and unparalleled UV resistance. Consistent quality across and hence we say the world's NO.1* CPVC plumbing systems.



Prince FlowGuard Plus CPVC Plumbing Systems is India's First CPVC to win GRIHA Council Certification.

Pipes as per
IS: 15778



(SDR 11 and 13.5)

ASTM F 441
(SCH 40 and 80)

Fittings as per
ASTM D 2846 (SDR 11)

ASTM F 438 (SCH 40)
ASTM F 439 (SCH 80)

CPVC PIPES

HSN CODE: 39172390

SDR 11 PIPES



Size (mm)	Size (inch)	3 mtr		5 mtr	
		Item Code	Std. Pkg.	Item Code	Std. Pkg.
15	1/2	SIM204941	90	SIM204947	80
20	3/4	SIM204942	50	SIM204948	50
25	1	SIM204943	30	SIM204949	30
32	1 1/4	SIM204944	20	SIM204950	20
40	1 1/2	SIM204945	15	SIM204951	14
50	2	SIM204946	10	SIM204952	8

SDR 13.5 PIPES

Size (mm)	Size (inch)	3 mtr		5 mtr	
		Item Code	Std. Pkg.	Item Code	Std. Pkg.
15	1/2	SIM204953	100	SIM204959	80
20	3/4	SIM204954	60	SIM204960	50
25	1	SIM204955	35	SIM204961	30
32	1 1/4	SIM204956	25	SIM204962	20
40	1 1/2	SIM204957	18	SIM204963	14
50	2	SIM204958	10	SIM204964	8

SCH 40 PIPES

Size (mm)	Size (inch)	3 mtr		5 mtr	
		Item Code	Std. Pkg.	Item Code	Std. Pkg.
65	2 1/2	SIM204972	5	SIM204978	4
80	3	SIM204973	3	SIM204979	3
100	4	SIM204974	2	SIM204980	2
150	6	SIM204991	1	-	1
200	8	SIM205192	1	SIM205193	1
250	10	SIM204992	1	-	1

SCH 80 PIPES

Size (mm)	Size (inch)	3 mtr		5 mtr	
		Item Code	Std. Pkg.	Item Code	Std. Pkg.
65	2 1/2	SIM204975	5	SIM204981	4
80	3	SIM204976	3	SIM204982	3
100	4	SIM204977	2	SIM204983	2
150	6	SIM204990	1	SIM205135	1
200	8	SIM205000	1	SIM205406	1
250	10	SIM204993	1	SIM205434	1

New Size Available

**FOR HOT AND COLD WATER
CPVC PLUMBING SYSTEMS**

PIPES AS PER
IS: 15778



(SDR 11 & 13.5)

ASTM F 441
(SCH 40 & 80)

FITTINGS AS PER
ASTM D 2846 (SDR 11)
ASTM F 439 (SCH 80)
ASTM F 438 (SCH 40)

CPVC FITTINGS

HSN CODE: 39174000



COUPLER
(UP TO 2" SDR 11 & ABOVE 2" SCH 80)

Size (mm)	Size (inch)	Small Std. Pkg.	Std. Pkg.	Item Code
15	1/2	200	1000	SIM104918
20	3/4	100	500	SIM104919
25	1	70	350	SIM104920
32	1 1/4	40	200	SIM104921
40	1 1/2	30	150	SIM104922
50	2	15	75	SIM104923
65	2 1/2	6	30	SIM105025
80	3	-	20	SIM105026
100	4	-	12	SIM105027
150	6	-	4	SIM106984



COUPLER
(SCH 40)

Size (mm)	Size (inch)	Small Std. Pkg.	Std. Pkg.	Item Code
65	2 1/2	-	35	SIM105121
80	3	-	18	SIM105122
100	4	-	12	SIM105123
150	6	-	5	SIM105106



ELBOW
(UP TO 2" SDR 11 & ABOVE 2" SCH 80)

Size (mm)	Size (inch)	Small Std. Pkg.	Std. Pkg.	Item Code
15	1/2	120	600	SIM104924
20	3/4	80	400	SIM104925
25	1	45	225	SIM104926
32	1 1/4	20	100	SIM104927
40	1 1/2	16	80	SIM104928
50	2	10	50	SIM104929
65	2 1/2	-	20	SIM105028
80	3	-	12	SIM105029
100	4	-	8	SIM105030
150	6	-	2	SIM107068



ELBOW
(SCH 40)

Size (mm)	Size (inch)	Small Std. Pkg.	Std. Pkg.	Item Code
65	2 1/2	-	18	SIM105124
80	3	-	15	SIM105125
100	4	-	9	SIM105126
150	6	-	3	SIM105108



ELBOW 45°
(SDR 11)

Size (mm)	Size (inch)	Small Std. Pkg.	Std. Pkg.	Item Code
15	1/2	200	1000	SIM105004
20	3/4	80	400	SIM105005
25	1	50	250	SIM105006
32	1 1/4	35	175	SIM105013
40	1 1/2	20	100	SIM105014
50	2	12	60	SIM105015
65	2 1/2	-	25	SIM106720
80	3	-	15	SIM106721
100	4	-	4	SIM107086
150	6	-	2	SIM107088
200	8	-	2	SIM107023



TEE
(UP TO 2" SDR 11 & ABOVE 2" SCH 80)

Size (mm)	Size (inch)	Small Std. Pkg.	Std. Pkg.	Item Code
15	1/2	100	500	SIM104930
20	3/4	50	250	SIM104931
25	1	35	175	SIM104932
32	1 1/4	15	75	SIM104933
40	1 1/2	12	60	SIM104934
50	2	7	35	SIM104935
65	2 1/2	-	15	SIM105040
80	3	-	10	SIM105041
100	4	-	4	SIM105042
200	8	-	1	SIM107022

New Size Available

CPVC FITTINGS

HSN CODE: 39174000



TEE
(SCH 40)

Size (mm)	Size (inch)	Small Std. Pkg.	Std. Pkg.	Item Code
65	2 1/2	-	15	SIM105127
80	3	-	8	SIM105128
100	4	-	6	SIM105129
150	6	-	2	SIM105109



UNION
(SDR 11)

Size (mm)	Size (inch)	Small Std. Pkg.	Std. Pkg.	Item Code
15	1/2	50	250	SIM105008
20	3/4	30	150	SIM105009
25	1	25	125	SIM105010
32	1 1/4	15	75	SIM105016
40	1 1/2	8	40	SIM105017
50	2	6	30	SIM105018
65	2 1/2	-	20	SIM106382
80	3	-	-	SIM106374
100	4	-	5	SIM106378



END CAP
(UP TO 2" SDR 11 & ABOVE 2" SCH 80)

Size (mm)	Size (inch)	Small Std. Pkg.	Std. Pkg.	Item Code
15	1/2	220	1100	SIM104936
20	3/4	180	900	SIM104937
25	1	100	500	SIM104938
32	1 1/4	60	300	SIM104939
40	1 1/2	40	200	SIM104940
50	2	30	150	SIM104941
65	2 1/2	10	50	SIM105031
80	3	8	40	SIM105032
100	4	-	20	SIM105033

New Size Available



END CAP
(SCH 40)

Size (mm)	Size (inch)	Small Std. Pkg.	Std. Pkg.	Item Code
150	6	-	10	SIM105107



FOUR WAY TEE
(SDR 11)

Size (mm)	Size (inch)	Small Std. Pkg.	Std. Pkg.	Item Code
15	1/2	100	500	SIM105000
20	3/4	45	225	SIM105001



CROSS OVER
(MOULDED) (SDR 11)

Size (mm)	Size (inch)	Small Std. Pkg.	Std. Pkg.	Item Code
20	3/4	20	100	SIM105088
25	1	12	60	SIM105087



CROSS OVER
(FABRICATED) (SDR 11)

Size (mm)	Size (inch)	Small Std. Pkg.	Std. Pkg.	Item Code
15	1/2	-	80	SIM104915
20	3/4	-	100	SIM104916
25	1	-	70	SIM104917



NEW
SWEPT BEND
(SDR 11)

Size (mm)	Size (inch)	Small Std. Pkg.	Std. Pkg.	Item Code
20	3/4	-	250	SIM106799
25	1	-	160	SIM106800

**FOR HOT AND COLD WATER
CPVC PLUMBING SYSTEMS**

PIPES AS PER
IS: 15778



(SDR 11 & 13.5)

ASTM F 441
(SCH 40 & 80)

FITTINGS AS PER
ASTM D 2846 (SDR 11)
ASTM F 439 (SCH 80)
ASTM F 438 (SCH 40)

CPVC FITTINGS

HSN CODE: 39174000



FABRICATED BEND
(SDR 11)

Size (mm)	Size (inch)	Small Std. Pkg.	Std. Pkg.	Item Code
15	1/2	-	400	SIM105100
20	3/4	-	250	SIM105101
25	1	-	100	SIM105102
32	1 1/4	-	70	SIM105103
40	1 1/2	-	50	SIM105104
50	2	-	36	SIM105105



NEW
FEMALE THREADED ADAPTER - WITH WASHER
(UP TO 2" SDR 11 & ABOVE 2" SCH 80)

Size (mm)	Size (inch)	Small Std. Pkg.	Std. Pkg.	Item Code
15	1/2	-	800	SIM106618
20	3/4	-	700	SIM106619
25	1	-	400	SIM106620
32	1 1/4	-	200	SIM106621
40	1 1/2	-	150	SIM106622
50	2	-	80	SIM106623



MALE THREADED ADAPTER
(UP TO 2" SDR 11 & ABOVE 2" SCH 80)

Size (mm)	Size (inch)	Small Std. Pkg.	Std. Pkg.	Item Code
15	1/2	240	1200	SIM104942
20	3/4	180	900	SIM104943
25	1	90	450	SIM104944
32	1 1/4	50	250	SIM104945
40	1 1/2	40	200	SIM104946
50	2	20	100	SIM104947
65	2 1/2	-	40	SIM105037
80	3	-	30	SIM105038
100	4	-	18	SIM105039



TANK CONNECTOR

Size (mm)	Size (inch)	Small Std. Pkg.	Std. Pkg.	Item Code
15	1/2	30	150	SIM105021
20	3/4	25	125	SIM105022
25	1	18	90	SIM105019
32	1 1/4	12	60	SIM105020
40	1 1/2	10	50	SIM105023
50	2	6	30	SIM105024



FEMALE THREADED ADAPTER
(UP TO 2" SDR 11 & ABOVE 2" SCH 80)

Size (mm)	Size (inch)	Small Std. Pkg.	Std. Pkg.	Item Code
15	1/2	160	800	SIM104948
20	3/4	140	700	SIM104949
25	1	80	400	SIM104950
32	1 1/4	40	200	SIM104951
40	1 1/2	30	150	SIM104952
50	2	16	80	SIM104953
65	2 1/2	8	40	SIM105034
80	3	-	25	SIM105035
100	4	-	15	SIM105036



TANK CONNECTOR PLAIN

Size (mm)	Size (inch)	Small Std. Pkg.	Std. Pkg.	Item Code
15	1/2	-	250	SIM105115
20	3/4	30	150	SIM105089
25	1	20	100	SIM105090
32	1 1/4	-	60	SIM105116
40	1 1/2	-	50	SIM105117
50	2	-	50	SIM105118

New Size Available

CPVC FITTINGS

HSN CODE: 39174000



FLANGE WITH SOCKET (1PC)

(UP TO 2" SDR 11 & ABOVE 2" SCH 80)

Size (mm)	Size (inch)	Small Std. Pkg.	Std. Pkg.	Item Code
25	1	8	40	SIM105093
32	1 1/4	6	30	SIM105094
40	1 1/2	5	25	SIM105095
50	2	4	20	SIM105096
65	2 1/2	-	15	SIM105097
80	3	-	12	SIM105099
100	4	-	8	SIM105098



REDUCER

(UP TO 2" SDR 11 & ABOVE 2" SCH 80)

Size (mm)	Size (inch)	Small Std. Pkg.	Std. Pkg.	Item Code
65 X 50	2 1/2 X 2	-	45	SIM105135
80 X 40	3 X 1 1/2	-	30	SIM106387
80 X 50	3 X 2	-	28	SIM105136
80 X 65	3 X 2 1/2	-	24	SIM105137
100 X 50	4 X 2	-	18	SIM105138
100 X 65	4 X 2 1/2	-	18	SIM105139
100 X 80	4 X 3	-	18	SIM105140



BLIND FLANGE (1PC)

(SCH 80)

Size (mm)	Size (inch)	Small Std. Pkg.	Std. Pkg.	Item Code
65	2 1/2	-	16	SIM105112
100	4	-	10	SIM105113



REDUCING BUSH

(UP TO 2" SDR 11 & ABOVE 2" SCH 80)

Size (mm)	Size (inch)	Small Std. Pkg.	Std. Pkg.	Item Code
20 X 15	3/4 X 1/2	200	1000	SIM104969
25 X 15	1 X 1/2	140	700	SIM104970
25 X 20	1 X 3/4	160	800	SIM104971
32 X 15	1 1/4 X 1/2	90	450	SIM104972
32 X 20	1 1/4 X 3/4	95	475	SIM104973
32 X 25	1 1/4 X 1	100	500	SIM104974
40 X 15	1 1/2 X 1/2	50	250	SIM104975
40 X 20	1 1/2 X 3/4	56	280	SIM104976
40 X 25	1 1/2 X 1	60	300	SIM104977
40 X 32	1 1/2 X 1 1/4	80	400	SIM104978
50 X 15	2 X 1/2	38	190	SIM104979
50 X 20	2 X 3/4	40	200	SIM104980
50 X 25	2 X 1	45	225	SIM104981
50 X 32	2 X 1 1/4	40	200	SIM104982
50 X 40	2 X 1 1/2	-	200	SIM104983
65 X 32	2 1/2 X 1 1/4	-	60	SIM105890
65 X 40	2 1/2 X 1 1/2	-	60	SIM105889
65 X 50	2 1/2 X 2	-	60	SIM105130
80 X 40	3 X 1 1/2	-	50	SIM105888
80 X 50	3 X 2	-	50	SIM105131
80 X 65	3 X 2 1/2	-	50	SIM105365
100 X 50	4 X 2	-	28	SIM105362
100 X 65	4 X 2 1/2	-	28	SIM105132
100 X 80	4 X 3	-	28	SIM105359



REDUCER

(UP TO 2" SDR 11 & ABOVE 2" SCH 80)

Size (mm)	Size (inch)	Small Std. Pkg.	Std. Pkg.	Item Code
20 X 15	3/4 X 1/2	110	550	SIM104954
25 X 15	1 X 1/2	90	450	SIM104955
25 X 20	1 X 3/4	80	400	SIM104956
32 X 15	1 1/4 X 1/2	50	250	SIM104957
32 X 20	1 1/4 X 3/4	50	250	SIM104958
32 X 25	1 1/4 X 1	50	250	SIM104959
40 X 15	1 1/2 X 1/2	40	200	SIM104960
40 X 20	1 1/2 X 3/4	40	200	SIM104961
40 X 25	1 1/2 X 1	40	200	SIM104962
40 X 32	1 1/2 X 1 1/4	30	150	SIM104963
50 X 15	2 X 1/2	30	150	SIM104964
50 X 20	2 X 3/4	30	125	SIM104965
50 X 25	2 X 1	30	125	SIM104966
50 X 32	2 X 1 1/4	28	140	SIM104967
50 X 40	2 X 1 1/2	20	100	SIM104968

New Size Available

**FOR HOT AND COLD WATER
CPVC PLUMBING SYSTEMS**

PIPES AS PER
IS: 15778



(SDR 11 & 13.5)

ASTM F 441
(SCH 40 & 80)

FITTINGS AS PER
ASTM D 2846 (SDR 11)
ASTM F 439 (SCH 80)
ASTM F 438 (SCH 40)

CPVC FITTINGS

HSN CODE: 39174000



REDUCING BUSH
(SCH 40)

Size (mm)	Size (inch)	Small Std. Pkg.	Std. Pkg.	Item Code
150 X 80	6 X 3	-	10	SIM105119
150 X 100	6 X 4	-	10	SIM105120



REDUCING MALE THREADED ADAPTER (SDR 11)

Size (mm)	Size (inch)	Small Std. Pkg.	Std. Pkg.	Item Code
20 X 15	3/4 X 1/2	-	625	SIM105007
25 X 20	1 X 3/4	-	500	SIM105641



REDUCING TEE
(UP TO 2" SDR 11 & ABOVE 2" SCH 80)

Size (mm)	Size (inch)	Small Std. Pkg.	Std. Pkg.	Item Code
20 X 15	3/4 X 1/2	60	300	SIM104985
25 X 15	1 X 1/2	40	200	SIM104986
25 X 20	1 X 3/4	40	200	SIM104987
32 X 15	1 1/4 X 1/2	20	100	SIM104988
32 X 20	1 1/4 X 3/4	20	100	SIM104989
32 X 25	1 1/4 X 1	20	100	SIM104990
40 X 15	1 1/2 X 1/2	16	80	SIM104991
40 X 20	1 1/2 X 3/4	15	75	SIM104992
40 X 25	1 1/2 X 1	15	75	SIM104993
40 X 32	1 1/2 X 1 1/4	12	60	SIM104994
50 X 15	2 X 1/2	10	50	SIM104995
50 X 20	2 X 3/4	10	50	SIM104996
50 X 25	2 X 1	10	50	SIM104997
50 X 32	2 X 1 1/4	8	40	SIM104998
50 X 40	2 X 1 1/2	8	40	SIM104999
65 X 50	2 1/2 X 2	-	15	SIM106350
80 X 15	3 X 1/2	-	9	SIM106989
80 X 32	3 X 1 1/4	-	10	SIM106988
80 X 50	3 X 2	-	10	SIM106386
80 X 65	3 X 2 1/2	-	9	SIM106798
100 X 50	4 X 2	-	6	SIM105643
100 X 65	4 X 2 1/2	-	6	SIM105133
100 X 80	4 X 3	-	6	SIM105134



REDUCING FEMALE THREADED ADAPTER (SDR 11)

Size (mm)	Size (inch)	Small Std. Pkg.	Std. Pkg.	Item Code
20 X 15	3/4 X 1/2	60	600	SIM105114



REDUCING ELBOW
(SDR 11)

Size (mm)	Size (inch)	Small Std. Pkg.	Std. Pkg.	Item Code
20 X 15	3/4 X 1/2	80	400	SIM104984
25 X 20	1 X 3/4	40	200	SIM105086
32 X 20	1 1/4 X 3/4	-	200	SIM107057

New Size Available

CPVC FITTINGS

HSN CODE: 39174000



TRANSITION BUSH
(SDR 11)

Size (mm)	Size (inch)	Small Std. Pkg.	Std. Pkg.	Item Code
15 X 15	1/2 X 1/2	200	1000	SIM105002
20 X 20	3/4 X 3/4	150	750	SIM105003
25 X 25	1 X 1	-	500	SIM105421
32 X 32	1 1/4 X 1 1/4	-	325	SIM105572
40 X 40	1 1/2 X 1 1/2	-	250	SIM105573
50 X 50	2 X 2	-	150	SIM105574



REPAIR COUPLER
(MOULDED) (SDR 11)

Size (mm)	Size (inch)	Small Std. Pkg.	Std. Pkg.	Item Code
20	3/4	-	500	SIM105891



NEW
TANK CONN UNION X SJ VENT
(SDR 11)

Size (mm)	Size (inch)	Small Std. Pkg.	Std. Pkg.	Item Code
25 X 15	1 X 1/2	-	75	SIM107063



NEW
TANK CONN UNION X THD VENT
(SDR 11)

Size (mm)	Size (inch)	Small Std. Pkg.	Std. Pkg.	Item Code
25 X 15	1 X 1/2	-	75	SIM107064



NEW
TANK CONNECTOR UNION TYPE
(SDR 11)

Size (mm)	Size (inch)	Small Std. Pkg.	Std. Pkg.	Item Code
25 X 15	1 X 1/2	-	75	SIM107065

CPVC BRASS INSERT FITTINGS

HSN CODE: 39174000



MALE THREADED ADAPTER
(HEAVY) (SDR 11)

Size (mm)	Size (inch)	Small Std. Pkg.	Std. Pkg.	Item Code
15	1/2	40	200	SIM105073
20	3/4	34	170	SIM105074
20 X 15	3/4 X 1/2	38	190	SIM105085
25	1	17	85	SIM105075
32	1 1/4	7	35	SIM105076
40	1 1/2	5	25	SIM105077
50	2	3	15	SIM105078
65	2 1/2	-	10	SIM105929
80	3	-	7	SIM105930
100	4	-	-	SIM105931

New Size Available



MALE THREADED ADAPTER
(SDR 11)

Size (mm)	Size (inch)	Small Std. Pkg.	Std. Pkg.	Item Code
15	1/2	60	300	SIM105043
20	3/4	35	175	SIM105044
20 X 15	3/4 X 1/2	35	175	SIM105045
25	1	25	125	SIM105046
25 X 15	1 X 1/2	30	150	SIM105111
25 X 20	1 x 3/4	20	100	SIM105069
32	1 1/4	10	50	SIM105063
40	1 1/2	7	35	SIM105065
50	2	4	20	SIM105067

**FOR HOT AND COLD WATER
CPVC PLUMBING SYSTEMS**

PIPES AS PER
IS: 15778



(SDR 11 & 13.5)

ASTM F 441
(SCH 40 & 80)

FITTINGS AS PER
ASTM D 2846 (SDR 11)
ASTM F 439 (SCH 80)
ASTM F 438 (SCH 40)

CPVC BRASS INSERT FITTINGS

HSN CODE: 39174000



FEMALE THREADED ADAPTER (HEAVY) (SDR 11)

Size (mm)	Size (inch)	Small Std. Pkg.	Std. Pkg.	Item Code
15	1/2	40	200	SIM105079
20	3/4	30	150	SIM105080
25	1	14	70	SIM105081
32	1 1/4	8	40	SIM105082
40	1 1/2	6	30	SIM105083
50	2	4	20	SIM105084



FEMALE THREADED ELBOW (SDR 11)

Size (mm)	Size (inch)	Small Std. Pkg.	Std. Pkg.	Item Code
15	1/2	60	300	SIM105052
20	3/4	35	175	SIM105053
20 X 15	3/4 X 1/2	50	250	SIM105054
25	1	30	150	SIM105058
25 X 15	1 X 1/2	45	225	SIM105059
25 X 20	1 X 3/4	30	150	SIM105071
32	1 1/4	12	60	SIM105060
32 X 15	1 1/4 X 1/2	-	125	SIM107058



FEMALE THREADED ADAPTER (SDR 11)

Size (mm)	Size (inch)	Small Std. Pkg.	Std. Pkg.	Item Code
15	1/2	70	350	SIM105047
20	3/4	60	300	SIM105048
20 X 15	3/4 X 1/2	60	300	SIM105049
25	1	30	150	SIM105050
25 X 15	1 X 1/2	30	150	SIM105051
25 X 20	1 x 3/4	25	125	SIM105068
32	1 1/4	15	75	SIM105062
40	1 1/2	9	45	SIM105064
50	2	5	25	SIM105066
65	2 1/2	-	18	SIM105926
80	3	-	16	SIM105927
100	4	-	4	SIM105928



FEMALE THREADED TEE (SDR 11)

Size (mm)	Size (inch)	Small Std. Pkg.	Std. Pkg.	Item Code
15	1/2	50	250	SIM105055
20	3/4	30	150	SIM105072
20 x 15	3/4 X 1/2	35	175	SIM105056
25 X 15	1 X 1/2	35	175	SIM105057
25 X 20	1 X 3/4	30	150	SIM105070
25	1	15	75	SIM105110
32	1 1/4	12	60	SIM105061



FEMALE THREADED ELBOW (EXTENDED) (SDR 11)

Size (mm)	Size (inch)	Small Std. Pkg.	Std. Pkg.	Item Code
15	1/2	-	125	SIM105091
20 X 15	3/4 X 1/2	-	100	SIM105092

New Size Available

CPVC BRASS INSERT FITTINGS

HSN CODE: 39174000



WALL MIXER (HOT DOWN & COLD DOWN)
20mm X 15mm (3/4" X 1/2")

Size (mm)	Size (inch)	Small Std. Pkg.	Std. Pkg.	Item Code
150	6	1	16	SIM105142



WALL MIXER (HOT DOWN & COLD SIDE)
20mm X 15mm (3/4" X 1/2")

Size (mm)	Size (inch)	Small Std. Pkg.	Std. Pkg.	Item Code
150	6	1	16	SIM105143



WALL MIXER (HOT UP & COLD UP)
20mm X 15mm (3/4" X 1/2")

Size (mm)	Size (inch)	Small Std. Pkg.	Std. Pkg.	Item Code
150	6	1	16	SIM105358



WALL MIXER (HOT UP & COLD DOWN)
20mm X 15mm (3/4" X 1/2")

Size (mm)	Size (inch)	Small Std. Pkg.	Std. Pkg.	Item Code
150	6	1	16	SIM105144



WALL MIXER (HOT SIDE & COLD SIDE)
20mm X 15mm (3/4" X 1/2")

Size (mm)	Size (inch)	Small Std. Pkg.	Std. Pkg.	Item Code
150	6	1	16	SIM105141



WALL MIXER (HOT DOWN & COLD UP)
20mm X 15mm (3/4" X 1/2")

Size (mm)	Size (inch)	Small Std. Pkg.	Std. Pkg.	Item Code
150	6	1	16	SIM105145



WALL MIXER (HOT SIDE & COLD DOWN)
20mm X 15mm (3/4" X 1/2")

Size (mm)	Size (inch)	Small Std. Pkg.	Std. Pkg.	Item Code
150	6	1	16	SIM105357

New Size Available

**FOR HOT AND COLD WATER
CPVC PLUMBING SYSTEMS**

PIPES AS PER
IS: 15778



(SDR 11 & 13.5)

ASTM F 441
(SCH 40 & 80)

FITTINGS AS PER
ASTM D 2846 (SDR 11)
ASTM F 439 (SCH 80)
ASTM F 438 (SCH 40)

CPVC SOLVENT CEMENT (YELLOW)

HSN CODE: 35061000



TUBE

Size (ml)	Small Std. Pkg.	Std. Pkg.	Item Code
29.5	-	384	IT100963
59	-	240	IT100947



WORLD'S FIRST CPVC CEMENT WITH
3 YEAR SHELF LIFE*

TIN

Size (ml)	Small Std. Pkg.	Std. Pkg.	Item Code
59	-	288	IT100951
118	-	144	IT100948
237	-	96	IT100949
473	-	48	IT100960
946	-	24	IT100950

*Applicable for unopened cans from the date of manufacturing

REGULAR CPVC FITTINGS & SOLVENTS



CONCEALED VALVE
(LONG | ROUND) HSN CODE: 39174000

Size (mm)	Size (inch)	Small Std. Pkg.	Std. Pkg.	Item Code
20	3/4	-	48	IT101206
25	1	-	48	IT101200

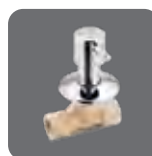

CONCEALED VALVE
(SHORT | ROUND) HSN CODE: 39174000

Size (mm)	Size (inch)	Small Std. Pkg.	Std. Pkg.	Item Code
20	3/4	-	48	IT101207
25	1	-	48	IT101205



CONCEALED VALVE
(LONG | SQUARE) HSN CODE: 39174000

Size (mm)	Size (inch)	Small Std. Pkg.	Std. Pkg.	Item Code
20	3/4	-	48	IT101208
25	1	-	48	IT101202



CONCEALED VALVE
(SHORT | SQUARE) HSN CODE: 39174000

Size (mm)	Size (inch)	Small Std. Pkg.	Std. Pkg.	Item Code
20	3/4	-	48	IT101212
25	1	-	48	IT101204



CONCEALED VALVE
(LONG | TRIANGLE) HSN CODE: 39174000

Size (mm)	Size (inch)	Small Std. Pkg.	Std. Pkg.	Item Code
20	3/4	-	48	IT101210
25	1	-	48	IT101199



CONCEALED VALVE
(SHORT | TRIANGLE) HSN CODE: 39174000

Size (mm)	Size (inch)	Small Std. Pkg.	Std. Pkg.	Item Code
20	3/4	-	48	IT101222
25	1	-	48	IT101201

New Size Available

REGULAR CPVC FITTINGS & SOLVENTS



CONCEALED VALVE

HSN CODE: 39174000

Size (mm)	Size (inch)	Small Std. Pkg.	Std. Pkg.	Item Code
20	3/4	-	48	IT100992
25	1	-	48	IT100993



METAL CLAMP (POWDER COATED)

HSN CODE: 39174000

Size (mm)	Size (inch)	Small Std. Pkg.	Std. Pkg.	Item Code
15	1/2	-	1000	IT101004
20	3/4	-	1000	IT100985
25	1	-	1000	IT100986
32	1 1/4	-	700	IT100987
40	1 1/2	-	600	IT100988
50	2	-	500	IT100983



EXTENDED END PLUG

HSN CODE: 39174000

Size (mm)	Size (inch)	Small Std. Pkg.	Std. Pkg.	Item Code
15	1/2	-	500	IT100991



NON RETURN VALVE

Size (mm)	Size (inch)	Small Std. Pkg.	Std. Pkg.	Item Code	Price Per Pc. (₹)
20	3/4	-	75	IT101177	281.00
25	1	-	50	IT101178	489.00



BALL VALVE (UNION TYPE)

HSN CODE: 84818090

Size (mm)	Size (inch)	Small Std. Pkg.	Std. Pkg.	Item Code
15	1/2	-	60	IT100994
20	3/4	-	48	IT101006
25	1	-	48	IT100995
32	1 1/4	-	12	IT100996
40	1 1/2	-	8	IT100997
50	2	-	6	IT100998
65	2 1/2	-	8	IT100999
80	3	-	4	IT101000
100	4	-	2	IT101001



SOLVENT CEMENT (HEAVY) - TIN

HSN CODE: 35061000

Size (ml)	Small Std. Pkg.	Std. Pkg.	Item Code
118	-	144	IT100897
237	-	96	IT100908
473	-	48	IT100907
946	-	24	IT100906

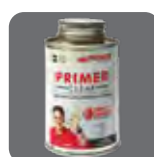

PRIMER CLEAR - TIN

HSN CODE: 35061000

Size (ml)	Small Std. Pkg.	Std. Pkg.	Item Code
118	-	144	IT100901
237	-	96	IT100900
473	-	48	IT100899
946	-	24	IT100898

EASYFIT®

UPVC Plumbing Systems



Easyfit UPVC plumbing system is a **“LEAD FREE”** solvent weld system designed for distribution of potable water. This system is technically superior and offers many advantages over conventional G.I. piping system. It is easy to install and offers a long service life. It is mainly used for cold water application in residential, commercial and public complexes.



Lead free pipes & fittings*.

- **Pipes** - Schedule 40 & 80 - As per ASTM D - 1785 (Plain Ended)
- **Fittings** - Schedule 40 as per ASTM D - 2466; Schedule 80 as per ASTM D - 2467

*except brass fittings

Pipes

HSN Code: 39172390



Pipes (Sch 40 - 3 mtr)

Size in mm	Size in inch	Std. Pkg.	Item Code	
			Plain	Threaded
15	1/2	60	SIM200994	SIM201030
20	3/4	44	SIM200995	SIM201031
25	1	30	SIM200996	SIM201032
32	1 1/4	24	SIM200997	SIM201033
40	1 1/2	20	SIM200998	SIM201034
50	2	14	SIM200999	SIM201035
65	2 1/2	9	SIM201018	SIM201036
80	3	7	SIM201019	SIM201037
100	4	5	SIM201020	SIM201038
150	6	2	SIM201067	-
200	8	1	SIM204043	-
250	10	1	SIM203791	-

Pipes (Sch 40 - 6 mtr)

Size in mm	Size in inch	Std. Pkg.	Item Code	
			Plain	Threaded
15	1/2	30	SIM201007	SIM201039
20	3/4	24	SIM201009	SIM201040
25	1	16	SIM201008	SIM201041
32	1 1/4	12	SIM201006	SIM201042
40	1 1/2	10	SIM201016	SIM201043
50	2	8	SIM201017	SIM201044
65	2 1/2	4	SIM201024	SIM201045
80	3	3	SIM201025	SIM201046
100	4	2	SIM201026	SIM201047
150	6	1	SIM201068	-
200	8	1	SIM204054	-
250	10	1	SIM204380	-

Pipes (Sch 80 - 3 mtr)

Size in mm	Size in inch	Std. Pkg.	Item Code	
			Plain	Threaded
15	1/2	50	SIM201000	SIM201048
20	3/4	36	SIM201001	SIM201049
25	1	26	SIM201002	SIM201050
32	1 1/4	18	SIM201003	SIM201051
40	1 1/2	14	SIM201004	SIM201052
50	2	10	SIM201005	SIM201053
65	2 1/2	8	SIM201021	SIM201054
80	3	6	SIM201022	SIM201055
100	4	4	SIM201023	SIM201056
150	6	2	SIM201066	-
200	8	1	SIM204042	-
250	10	1	-	-

Pipes (Sch 80 - 6 mtr)

Size in mm	Size in inch	Std. Pkg.	Item Code	
			Plain	Threaded
15	1/2	26	SIM201010	SIM201057
20	3/4	18	SIM201011	SIM201058
25	1	14	SIM201012	SIM201059
32	1 1/4	10	SIM201013	SIM201060
40	1 1/2	8	SIM201014	SIM201061
50	2	6	SIM201015	SIM201062
65	2 1/2	4	SIM201027	SIM201063
80	3	3	SIM201028	SIM201064
100	4	2	SIM201029	SIM201065
150	6	1	SIM202824	-
200	8	1	SIM204093	-
250	10	1	-	-

Fittings

HSN Code: 39174000



Coupler (Sch 80)

Size in mm	Size in inch	Small Std. Pkg.	Std. Pkg.	Item Code
15	1/2	90	900	SIM100821
20	3/4	100	500	SIM100822
25	1	80	400	SIM100817
32	1 1/4	48	240	SIM100819
40	1 1/2	30	150	SIM100820
50	2	22	110	SIM100818
65	2 1/2	-	60	SIM100949
80	3	8	40	SIM100950
100	4	-	25	SIM100951
150	6	-	4	SIM106976



Coupler (Sch 40) Plus

Size in mm	Size in inch	Small Std. Pkg.	Std. Pkg.	Item Code
15	1/2	190	900	SIM105468
20	3/4	100	500	SIM105469
25	1	90	400	SIM105470
32	1 1/4	50	250	SIM105471
40	1 1/2	35	175	SIM105472
50	2	-	150	SIM105473

Coupler (Sch 40)

Size in mm	Size in inch	Small Std. Pkg.	Std. Pkg.	Item Code
150	6	-	5	SIM104197



Elbow (Sch 80)				
Size in mm	Size in inch	Small Std. Pkg.	Std. Pkg.	Item Code
15	1/2	120	600	SIM100826
20	3/4	80	400	SIM100828
25	1	55	275	SIM100823
32	1 1/4	20	100	SIM100825
40	1 1/2	20	100	SIM100827
50	2	15	75	SIM100824
65	2 1/2	-	35	SIM100953
80	3	-	25	SIM100952
100	4	-	15	SIM100954
150	6	-	2	SIM107074



Equal Tee (Sch 40) Plus				
Size in mm	Size in inch	Small Std. Pkg.	Std. Pkg.	Item Code
15	1/2	80	400	SIM105480
20	3/4	60	300	SIM105481
25	1	35	175	SIM105482
32	1 1/4	22	110	SIM105483
40	1 1/2	15	75	SIM105484
50	2	-	60	SIM105485



Elbow (Sch 40) Plus				
Size in mm	Size in inch	Small Std. Pkg.	Std. Pkg.	Item Code
15	1/2	120	900	SIM105474
20	3/4	80	400	SIM105475
25	1	50	250	SIM105476
32	1 1/4	30	150	SIM105477
40	1 1/2	22	110	SIM105478
50	2	-	63	SIM105479
150	6	-	4	SIM104201



Equal Tee (Sch 40)				
Size in mm	Size in inch	Small Std. Pkg.	Std. Pkg.	Item Code
150	6	-	4	SIM104202



Elbow (Sch 40)				
Size in mm	Size in inch	Small Std. Pkg.	Std. Pkg.	Item Code
150	6	-	4	SIM104201



Union (Sch 80)				
Size in mm	Size in inch	Small Std. Pkg.	Std. Pkg.	Item Code
15	1/2	40	200	SIM100868
20	3/4	30	150	SIM100869
25	1	25	125	SIM100867
32	1 1/4	20	100	SIM100866
40	1 1/2	10	50	SIM100865
50	2	10	50	SIM100870
65	2 1/2	-	-	SIM106359
80	3	-	-	SIM106363
100	4	-	5	SIM106367



Elbow 45° (Sch 80)				
Size in mm	Size in inch	Small Std. Pkg.	Std. Pkg.	Item Code
15	1/2	90	450	SIM100982
20	3/4	85	425	SIM100983
25	1	52	260	SIM100984
32	1 1/4	18	90	SIM100985
40	1 1/2	15	75	SIM100986
50	2	12	60	SIM100987
65	2 1/2	-	30	SIM106722
80	3	-	20	SIM106723
100	4	-	14	SIM107085
150	6	-	3	SIM107087
200	8	-	2	SIM107021



End Cap (Sch 80)				
Size in mm	Size in inch	Small Std. Pkg.	Std. Pkg.	Item Code
15	1/2	120	1200	SIM100856
20	3/4	85	850	SIM100857
25	1	100	500	SIM100829
32	1 1/4	64	320	SIM100902
40	1 1/2	48	240	SIM100903
50	2	32	160	SIM100904
65	2 1/2	15	75	SIM100967
80	3	12	60	SIM100968
100	4	6	30	SIM100969



Equal Tee (Sch 80)				
Size in mm	Size in inch	Small Std. Pkg.	Std. Pkg.	Item Code
15	1/2	100	500	SIM100850
20	3/4	64	320	SIM100852
25	1	35	175	SIM100847
32	1 1/4	15	75	SIM100849
40	1 1/2	12	60	SIM100848
50	2	8	40	SIM100851
65	2 1/2	-	28	SIM100958
80	3	-	20	SIM100959
100	4	-	8	SIM100960
200	8	-	1	SIM107020



End Cap (Sch 40)				
Size in mm	Size in inch	Small Std. Pkg.	Std. Pkg.	Item Code
150	6	-	10	SIM104198



Four Way Tee (Sch 80)				
Size in mm	Size in inch	Small Std. Pkg.	Std. Pkg.	Item Code
15	1/2	40	200	SIM100988

M. T. A (Sch 80)

Size in mm	Size in inch	Small Std. Pkg.	Std. Pkg.	Item Code
15	1/2	115	1150	SIM100834
20	3/4	72	720	SIM100835
25	1	90	450	SIM100910
32	1 1/4	52	260	SIM100914
40	1 1/2	40	200	SIM100915
50	2	28	140	SIM100912
65	2 1/2	12	60	SIM100957
80	3	0	45	SIM100955
100	4	6	30	SIM100956

Tank Connector (Sch 80)

Size in mm	Size in inch	Small Std. Pkg.	Std. Pkg.	Item Code
15	1/2	-	260	SIM100768
20	3/4	-	200	SIM100769
25	1	-	125	SIM100770
32	1 1/4	-	70	SIM100773
40	1 1/2	-	60	SIM100772
50	2	-	35	SIM100771
65	2 1/2	3	1	SIM104655
80	3	-	8	SIM104656
100	4	-	5	SIM104657

F. T. A (Sch 80)

Size in mm	Size in inch	Small Std. Pkg.	Std. Pkg.	Item Code
15	1/2	80	800	SIM100858
20	3/4	65	650	SIM100859
25	1	80	400	SIM100913
32	1 1/4	50	250	SIM100916
40	1 1/2	30	150	SIM100917
50	2	24	120	SIM100911
65	2 1/2	12	60	SIM100964
80	3	8	40	SIM100965
100	4	4	20	SIM100966

Tank Connector (Short Body) (Sch 80)

Size in mm	Size in inch	Small Std. Pkg.	Std. Pkg.	Item Code
15	1/2	50	250	SIM101003
20	3/4	40	200	SIM101004
25	1	30	150	SIM101005
32	1 1/4	20	100	SIM101006
40	1 1/2	15	75	SIM101007
50	2	10	50	SIM101008

End Plug (Sch 80)

Size in mm	Size in inch	Small Std. Pkg.	Std. Pkg.	Item Code
15	1/2	200	2000	SIM100831
20	3/4	120	1200	SIM100833
25	1	110	1100	SIM100830
32	1 1/4	60	600	SIM100832
40	1 1/2	100	500	SIM100881

Tank Connector (Plain)

Size in mm	Size in inch	Small Std. Pkg.	Std. Pkg.	Item Code
15	1/2	-	250	SIM104473
20	3/4	-	200	SIM104475
25	1	-	150	SIM104477
32	1 1/4	-	100	SIM104479
40	1 1/2	-	75	SIM104481
50	2	-	50	SIM104483

Extended End Plug (Sch 80)

Size in mm	Size in inch	Small Std. Pkg.	Std. Pkg.	Item Code
15	1/2	100	1000	SIM101103
20	3/4	80	800	SIM101104

Flange With Socket (1pc) (Sch 80)

Size in mm	Size in inch	Small Std. Pkg.	Std. Pkg.	Item Code
25	1	12	60	SIM103781
32	1 1/4	10	50	SIM103783
40	1 1/2	8	40	SIM103784
50	2	6	30	SIM103782
65	2 1/2	-	20	SIM103785
80	3	-	15	SIM103786
100	4	-	10	SIM103787

Pipe Clip (Sch 80)

Size in mm	Size in inch	Small Std. Pkg.	Std. Pkg.	Item Code
15	1/2	120	1200	SIM101096
20	3/4	110	1100	SIM101097
25	1	105	1050	SIM101098
32	1 1/4	90	900	SIM101099
40	1 1/2	100	500	SIM101100
50	2	40	200	SIM101101

Blind Flange (1pc) (Sch 80)

Size in mm	Size in inch	Small Std. Pkg.	Std. Pkg.	Item Code
65	2 1/2	-	20	SIM104352
100	4	-	12	SIM104353



Reducer (Sch 80)

Size in mm	Size in inch	Small Std. Pkg.	Std. Pkg.	Item Code
20 X 15	3/4 X 1/2	110	550	SIM100872
25 X 15	1 X 1/2	90	450	SIM100909
25 X 20	1 X 3/4	80	400	SIM100901
32 X 15	1 1/4 X 1/2	50	250	SIM104723
32 X 20	1 1/4 X 3/4	40	200	SIM104724
32 X 25	1 1/4 X 1	50	250	SIM100855
40 X 15	1 1/2 X 1/2	40	200	SIM104725
40 X 20	1 1/2 X 3/4	35	175	SIM104726
40 X 25	1 1/2 X 1	40	200	SIM100854
40 X 32	1 1/2 X 1 1/4	30	150	SIM100853
50 X 25	2 X 1	30	150	SIM100860
50 X 32	2 X 1 1/4	26	130	SIM100840
50 X 40	2 X 1 1/2	25	125	SIM100839
65 X 50	2 1/2 X 2	9	45	SIM100970
80 X 50	3 X 2	9	45	SIM100971
80 X 65	3 X 2 1/2	8	40	SIM100972
100 X 50	4 X 2	5	25	SIM100973
100 X 65	4 X 2 1/2	5	25	SIM100974
100 X 80	4 X 3	5	22	SIM100975
150 X 100	6 X 4	-	5	SIM107073



Reducing Tee (Sch 80)

Size in mm	Size in inch	Small Std. Pkg.	Std. Pkg.	Item Code
20 X 15	3/4 X 1/2	60	300	SIM100846
25 X 15	1 X 1/2	40	200	SIM100841
25 X 20	1 X 3/4	40	200	SIM100842
32 X 15	1 1/4 X 1/2	25	125	SIM100990
32 X 20	1 1/4 X 3/4	24	120	SIM103256
32 X 25	1 1/4 X 1	24	120	SIM100900
40 X 15	1 1/2 X 1/2	18	90	SIM100861
40 X 20	1 1/2 X 3/4	18	90	SIM100862
40 X 25	1 1/2 X 1	18	90	SIM100864
40 X 32	1 1/2 X 1 1/4	16	80	SIM100863
50 X 15	2 X 1/2	10	50	SIM101010
50 X 20	2 X 3/4	10	50	SIM101009
50 X 25	2 X 1	10	50	SIM100845
50 X 32	2 X 1 1/4	8	40	SIM100844
50 X 40	2 X 1 1/2	8	40	SIM100843
65 X 20	2 1/2 X 3/4	-	20	SIM107052
65 X 25	2 1/2 X 1	-	18	SIM106977
65 X 50	2 1/2 X 2	-	30	SIM100976
80 X 32	3 X 1 1/4	-	16	SIM106980
80 X 40	3 X 1 1/2	-	18	SIM106981
80 X 50	3 X 2	-	16	SIM100977
80 X 65	3 X 2 1/2	-	16	SIM100978
100 X 20	4 X 3/4	-	6	SIM107045
100 X 25	4 X 1	-	10	SIM107046
100 X 32	4 X 1 1/4	-	10	SIM106982
100 X 40	4 X 1 1/2	-	10	SIM106983
100 X 50	4 X 2	-	8	SIM100979
100 X 65	4 X 2 1/2	-	8	SIM100980
100 X 80	4 X 3	-	8	SIM100981



Reducing Bush (Sch 80)

Size in mm	Size in inch	Small Std. Pkg.	Std. Pkg.	Item Code
20 X 15	3/4 X 1/2	150	1500	SIM100873
25 X 15	1 X 1/2	80	800	SIM100874
25 X 20	1 X 3/4	80	800	SIM100875
32 X 15	1 1/4 X 1/2	90	450	SIM100931
32 X 20	1 1/4 X 3/4	95	475	SIM100932
32 X 25	1 1/4 X 1	50	500	SIM100876
40 X 15	1 1/2 X 1/2	50	250	SIM100929
40 X 20	1 1/2 X 3/4	56	280	SIM100930
40 X 25	1 1/2 X 1	60	300	SIM100877
40 X 32	1 1/2 X 1 1/4	80	400	SIM100878
50 X 15	2 X 1/2	38	190	SIM100926
50 X 20	2 X 3/4	40	200	SIM100927
50 X 25	2 X 1	45	225	SIM100928
50 X 32	2 X 1 1/4	50	250	SIM100935
50 X 40	2 X 1 1/2	48	240	SIM100948
65 X 40	2 1/2 X 1 1/2	-	-	SIM105467
65 X 50	2 1/2 X 2	-	60	SIM104666
80 X 40	3 X 1 1/2	-	60	SIM105466
80 X 50	3 X 2	-	60	SIM104668
80 X 65	3 X 2 1/2	-	60	SIM104667
100 X 50	4 X 2	-	28	SIM104671
100 X 65	4 X 2 1/2	-	28	SIM104670
100 X 80	4 X 3	-	28	SIM104669

Red. Male Threaded Adaptor (Sch 80)

Size in mm	Size in inch	Small Std. Pkg.	Std. Pkg.	Item Code
20 X 15	3/4 X 1/2	-	650	SIM105634
25 X 20	1 X 3/4	-	300	SIM105635



Red. Female Threaded Adaptor (Sch 80)

Size in mm	Size in inch	Small Std. Pkg.	Std. Pkg.	Item Code
20 X 15	3/4 X 1/2	65	650	SIM100922



Reducing Elbow (Sch 80)

Size in mm	Size in inch	Small Std. Pkg.	Std. Pkg.	Item Code
20 X 15	3/4 X 1/2	80	400	SIM100963
25 X 15	1 X 1/2	55	275	SIM100961
25 X 20	1 X 3/4	50	250	SIM100962



Reducing Bush (Sch 40)

Size in mm	Size in inch	Small Std. Pkg.	Std. Pkg.	Item Code
150 X 80	6 X 3	-	10	SIM104199
150 X 100	6 X 4	-	10	SIM104200



Vanstone (Sch 80) **NEW**

Size in mm	Size in inch	Small Std. Pkg.	Std. Pkg.	Item Code
200	8	-	2	SIM107079

New Size Available



Threaded Elbow (Sch 80)

Size in mm	Size in inch	Small Std. Pkg.	Std. Pkg.	Item Code
15	1/2	120	600	SIM100943
20	3/4	80	400	SIM100944
20 X 15	3/4 x 1/2	70	350	SIM100945
25	1	50	250	SIM100946
25 X 15	1 x 3/4	40	200	SIM100947



Cross Over (Sch 40)

Size in mm	Size in inch	Small Std. Pkg.	Std. Pkg.	Item Code
15	1/2	-	60	SIM100601
20	3/4	-	50	SIM100602
25	1	-	30	SIM100603



Threaded Tee (Sch 80)

Size in mm	Size in inch	Small Std. Pkg.	Std. Pkg.	Item Code
15	1/2	90	450	SIM100942
20 X 15	3/4 X 1/2	56	280	SIM100941
20	3/4	48	240	SIM100940
25 X 15	1 X 1/2	38	190	SIM100938
25 X 20	1 X 3/4	36	180	SIM100939
25	1	32	160	SIM100937



Bend 90°

Size in mm	Size in inch	Small Std. Pkg.	Std. Pkg.	Item Code
15	1/2	-	400	SIM100595
20	3/4	-	250	SIM100596
25	1	-	100	SIM100597
32	1 1/4	-	70	SIM100598
40	1 1/2	-	50	SIM100599
50	2	-	36	SIM100600

Brass Insert Fittings

HSN Code: 39174000



Male Threaded Adaptor (Sch 80)

Size in mm	Size in inch	Small Std. Pkg.	Std. Pkg.	Item Code
15	1/2	60	300	SIM100784
20 X 15	3/4 X 1/2	45	225	SIM100814
20	3/4	35	175	SIM100785
25	1	25	125	SIM100786
25 X 15	1 X 1/2	-	200	SIM105885
32	1 1/4	20	75	SIM102523
40	1 1/2	14	70	SIM102524
50	2	8	40	SIM100816



Male Threaded Tee (Sch 80)

Size in mm	Size in inch	Small Std. Pkg.	Std. Pkg.	Item Code
15	1/2	35	175	SIM100780
20	3/4	25	125	SIM100793
20 X 15	3/4 X 1/2	30	150	SIM100783
25	1	9	45	SIM100807
25 X 15	1 X 1/2	18	90	SIM100800
25 X 20	1 X 3/4	16	80	SIM100798



Male Threaded Adaptor - Heavy (Sch 80)

Size in mm	Size in inch	Small Std. Pkg.	Std. Pkg.	Item Code
65	2 1/2	-	10	SIM105924
80	3	45	10	SIM105925



Female Threaded Adaptor (Sch 80)

Size in mm	Size in inch	Small Std. Pkg.	Std. Pkg.	Item Code
15	1/2	70	350	SIM100788
20 X 15	3/4 X 1/2	60	300	SIM100795
20	3/4	46	230	SIM100789
40	1	30	150	SIM100790
25 X 15	1 X 1/2	50	250	SIM100796
25 X 20	1 X 3/4	30	150	SIM100797
32	1 1/4	16	100	SIM102525
40	1 1/2	12	50	SIM102526
50	2	6	30	SIM100815



Male Threaded Elbow (Sch 80)

Size in mm	Size in inch	Small Std. Pkg.	Std. Pkg.	Item Code
15	1/2	35	175	SIM100778
20	3/4	25	125	SIM100779
20 X 15	3/4 X 1/2	35	175	SIM100782
25	1	12	60	SIM100805
25 X 15	1 X 1/2	20	100	SIM100812
25 X 20	1 X 3/4	16	80	SIM100803



Female Threaded Adaptor (Sch 80)

Size in mm	Size in inch	Small Std. Pkg.	Std. Pkg.	Item Code
65	2 1/2	-	15	SIM105921
80	3	45	15	SIM105922



Female Threaded Elbow (Sch 80)				
Size in mm	Size in inch	Small Std. Pkg.	Std. Pkg.	Item Code
15	1/2	70	350	SIM100777
20	3/4	35	175	SIM100794
20 X 15	3/4 X 1/2	50	250	SIM100781
25	1	15	75	SIM100806
25 X 15	1 X 1/2	22	110	SIM100813
25 X 20	1 X 3/4	20	100	SIM100804
32	1 1/4	10	50	SIM100802



Female Threaded Bush (Sch 80)				
Size in mm	Size in inch	Small Std. Pkg.	Std. Pkg.	Item Code
25 X 15	1 X 1/2	60	300	SIM100811



Female Threaded Tee (Sch 80)				
Size in mm	Size in inch	Small Std. Pkg.	Std. Pkg.	Item Code
15	1/2	50	250	SIM100776
20	3/4	30	150	SIM100792
20 X 15	3/4 X 1/2	35	175	SIM100775
25	1	15	75	SIM100808
25 X 15	1 X 1/2	25	125	SIM100801
25 X 20	1 X 3/4	18	90	SIM100799



Ball Valves (Sch 80)					HSN Code: 8481
Size in mm	Size in inch	Small Std. Pkg.	Std. Pkg.	Item Code	
15	1/2	-	200	IT100079	
20	3/4	-	120	IT100080	
25	1	-	84	IT100081	
32	1 1/4	-	56	IT100082	
40	1 1/2	-	36	IT100083	
50	2	-	24	IT100084	
65	2 1/2	-	12	IT100732	
80	3	-	6	IT100733	
100	4	-	3	IT100734	

Solvent Cements

HSN Code: 35061000



Tin			
Size in ml	Small Std. Pkg.	Std. Pkg.	Item Code
50ml	-	360	SIM101737
100ml	-	144	SIM101738
250ml	-	96	SIM101729
500ml	-	48	SIM101735
1Ltr	-	24	SIM101736



Tube			
Size in ml	Small Std. Pkg.	Std. Pkg.	Item Code
25ml	-	384	SIM101726
50ml	-	256	SIM101727



Solvent Cement (Heavy) (Tin)			
Size in ml	Small Std. Pkg.	Std. Pkg.	Item Code
118ml	-	24	IT100905
237ml	-	12	IT100904
473ml	-	12	IT100903
946ml	-	6	IT100902



PrSimer - Clear			
Size in ml	Small Std. Pkg.	Std. Pkg.	Item Code
118ml	-	24	IT100901
237ml	-	12	IT100900
473ml	-	12	IT100899
946ml	-	6	IT100898

GREENFIT®

PPR Plumbing & Industrial Piping Systems



Certified to
NSF/ANSI/CAN 61



Greenfit PPR plumbing systems has superior characteristics to withstand working temperatures upto 95°C along with excellent chemical resistance. It also provides a definite solution to oxidation and calcification. Therefore PPR is an ideal material for hot & cold water plumbing systems in buildings & industrial piping installation which ensures high quality performance.



Pipes as per
IS: 15801
(20 to 160mm)

Pipes as per
DIN: 8077/8078
(180 to 315mm)

Fittings as per
DIN 16962



Note: Insulation is Necessary at Sub Zero Temperature.

PPR Pipes

HSN Code: 39172200

Mono Layer Pipe - PN 10

Size in mm	3 mtr		5 mtr		6 mtr	
	Std. Pkg	Item Code	Std. Pkg	Item Code	Std. Pkg	Item Code
20	110	SIM201378	-	-	-	-
25	75	SIM201379	-	-	-	-
32	45	SIM201380	30	SIM205962	-	-
40	26	SIM201312	-	-	-	-
50	16	SIM201313	-	-	-	-
63	12	SIM201314	6	SIM204620	3	SIM202965
75	8	SIM201384	4	-	4	SIM201408
90	5	SIM201382	3	SIM202764	3	SIM202840
110	4	SIM201374	2	SIM202763	2	SIM201409
160	1	SIM201401	1	SIM202766	1	SIM202842
180	1	SIM206416	-	-	1	SIM206410
200	1	SIM206417	-	-	1	SIM206411
225	1	SIM206418	-	-	1	SIM206412
250	1	SIM206419	-	-	1	SIM206413
280	1	SIM206420	-	-	1	SIM206414
315	1	SIM206421	-	-	1	SIM206415



Mono Layer Pipe - PN 16

Size in mm	3 mtr		5 mtr		6 mtr	
	Std. Pkg	Item Code	Std. Pkg	Item Code	Std. Pkg	Item Code
20	110	SIM201315	55	SIM202891	-	-
25	75	SIM201316	40	SIM204622	40	SIM201393
32	45	SIM201317	25	SIM204621	22	SIM201394
40	26	SIM201318	-	-	14	SIM201395
50	18	SIM201319	-	-	10	SIM201396
63	12	SIM201320	6	SIM202883	-	-
75	8	SIM201362	-	-	4	SIM201419
90	5	SIM201376	-	-	3	SIM201397
110	4	SIM201370	2	SIM202765	2	SIM201398
160	1	SIM201402	-	-	1	SIM202768

Mono Layer Pipe - PN 20

Size in mm	3 mtr		5 mtr		6 mtr	
	Std. Pkg	Item Code	Std. Pkg	Item Code	Std. Pkg	Item Code
20	110	SIM201321	-	-	-	-
25	60	SIM201322	40	SIM204622	-	-
32	45	SIM201323	25	SIM204621	-	-
40	30	SIM201324	-	-	-	-
50	18	SIM201325	10	SIM204229	-	-
63	8	SIM201326	6	SIM204230	-	-
75	8	SIM201369	4	SIM204231	-	-
90	5	SIM201383	3	SIM204232	-	-
110	4	SIM201375	2	SIM204233	-	-
160	1	-	-	-	-	-

Triple Layer Pipe - PN 10

Size in mm	3 mtr		5 mtr		6 mtr	
	Std. Pkg	Item Code	Std. Pkg	Item Code	Std. Pkg	Item Code
20	110	SIM202855	-	-	-	-
25	75	SIM202856	40	SIM204590	35	SIM203080
32	45	SIM201423	30	SIM202563	-	-
40	26	SIM201333	-	-	12	SIM203081
50	16	SIM201334	10	SIM202756	10	SIM201411
63	10	SIM201335	6	SIM202564	3	SIM201412
75	8	SIM201373	4	SIM202904	4	SIM202992
90	5	SIM201389	3	SIM202565	3	SIM202818
110	4	SIM201390	2	SIM202673	2	SIM201407
160	1	SIM201403	1	SIM202566	1	SIM202757

Triple Layer Pipe - PN 16

Size in mm	3 mtr		5 mtr		6 mtr	
	Std. Pkg	Item Code	Std. Pkg	Item Code	Std. Pkg	Item Code
20	100	SIM201336	55	SIM202892	-	-
25	70	SIM201337	40	SIM201413	35	SIM201399
32	40	SIM201338	25	SIM201414	22	SIM201410
40	26	SIM201339	14	SIM201415	14	SIM202901
50	16	SIM201340	10	SIM201416	10	SIM202882
63	10	SIM201341	6	SIM201417	6	SIM202867
75	8	SIM201371	4	SIM201418	4	SIM201400
90	5	SIM201388	3	SIM204119	3	SIM202903
110	4	SIM201387	2	SIM204121	2	SIM202820
160	-	SIM201404	1	SIM204215	-	-

Triple Layer Pipe - PN 20

Size in mm	3 mtr		5 mtr		6 mtr	
	Std. Pkg	Item Code	Std. Pkg	Item Code	Std. Pkg	Item Code
20	86	SIM201342	50	SIM205989	-	-
25	70	SIM201343	-	-	-	-
32	40	SIM201344	25	SIM204885	18	SIM205253
40	22	SIM201345	-	-	-	-
50	14	SIM201346	8	SIM205990	-	-
63	8	SIM201347	8	SIM204861	5	SIM205254
75	8	SIM201386	4	SIM203169	-	-
90	5	SIM201391	3	SIM203164	-	-
110	4	SIM201392	2	SIM203165	2	SIM205255
160	-	-	-	-	-	-

New Size Available

UV Resistant Pipe (Black)

Size in mm	PN 10		PN 16		PN 20	
	Std. Pkg	Item Code	Std. Pkg	Item Code	Std. Pkg	Item Code
20	-	-	110	SIM201300	86	SIM201306
25	-	-	70	SIM201301	60	SIM201307
32	-	-	40	SIM201302	36	SIM201308
40	26	SIM201297	26	SIM201303	30	SIM201309
50	16	SIM201298	16	SIM201304	18	SIM201310
63	10	SIM201299	10	SIM201305	8	SIM201311
75	-	-	8	SIM201385	-	-
90	-	-	5	SIM201381	-	-
110	-	-	4	SIM201377	-	-
160	-	-	-	-	-	-

Triple Layer Thermex Pipe

Size in mm	PN 10		PN 16		PN 20	
	Std.Packaging	Item Code	Std.Packaging	Item Code	Std.Packaging	Item Code
20	-	-	100	SIM201356	86	SIM201350
25	-	-	70	SIM201357	60	SIM201351
32	-	-	40	SIM201358	36	SIM201352
40	-	-	26	SIM201359	22	SIM201353
50	-	-	16	SIM201360	14	SIM201354
63	-	-	10	SIM201361	8	SIM201355
75	-	-	8	SIM203144	-	-
90	-	-	5	SIM205883	-	-
110	-	-	4	SIM203145	-	-
160	-	-	-	-	-	-

Pipes - PN10 - Roll Foam

Size in mm	Length in mtr	Item Code
20	100	SIM204642
32	100	SIM204589
40	100	SIM205984

Pipes - PN16 - Roll Foam

Size in mm	Length in mtr	Item Code
20	100	SIM202755
25	100	SIM204360
32	100	SIM205977

Sub Del Pipes 3L - PN16 (Heavy) - Coil

Size in mm	Length in mtr	Item Code
32	40	SIM206422
40	100	SIM205285
50	100	SIM205504
63	100	SIM205528

Sub Del Pipes 3L - PN12 (Medium) - Coil

Size in mm	Length in mtr	Item Code
32	500	SIM205530
40	500	SIM205534
40	40	SIM204002
50	300	SIM205535
63	100	SIM205536

Pipes 3L Sub Del (E)

Size in mm	Std. Packaging	Item Code
90	3	SIM204838
110	2	SIM204748

PP-R Fittings

HSN Code: 39174000



Coupler			
Size in mm	Small Std. Pkg.	Std. Pkg.	Item Code
20	100	600	SIM101410
25	75	525	SIM101411
32	40	280	SIM101412
40	20	160	SIM101413
50	16	80	SIM101414
63	7	42	SIM101415
75	-	30	SIM101504
90	-	18	SIM101505
110	-	10	SIM101506
160	-	4	IT100282



Plain Union			
Size in mm	Small Std. Pkg.	Std. Pkg.	Item Code
20	50	250	SIM101458
25	30	150	SIM101459
32	15	120	SIM101460
40	12	60	SIM102953
50	8	40	SIM102957
63	-	25	IT100355



Equal Tee			
Size in mm	Small Std. Pkg.	Std. Pkg.	Item Code
20	50	350	SIM101427
25	40	200	SIM101428
32	20	120	SIM101429
40	10	70	SIM101430
50	6	30	SIM101431
63	3	18	SIM101432
75	-	12	SIM101510
90	-	8	SIM101511
110	-	4	SIM101512
160	-	2	IT100294



End Plug			
Size in mm	Small Std. Pkg.	Std. Pkg.	Item Code
20	400	800	SIM101455
25	100	300	SIM101456
32	50	200	SIM101457



End Plug (Extended)			
Size in mm	Small Std. Pkg.	Std. Pkg.	Item Code
20	100	600	SIM101483
25	90	540	SIM101484



Elbow 90°			
Size in mm	Small Std. Pkg.	Std. Pkg.	Item Code
20	80	560	SIM101416
25	50	350	SIM101417
32	30	210	SIM101418
40	15	105	SIM101419
50	8	56	SIM101420
63	4	28	SIM101421
75	-	14	SIM101507
90	-	8	SIM101508
110	-	6	SIM101509
160	-	2	IT100286



End Cap			
Size in mm	Small Std. Pkg.	Std. Pkg.	Item Code
20	100	500	SIM101422
25	100	500	SIM101423
32	50	250	SIM101424
40	20	100	SIM101425
50	20	100	SIM101426
63	8	48	SIM101471
75	-	30	IT100287
90	-	25	IT100288
110	-	20	IT100289
160	-	15	IT100290



Elbow 45°			
Size in mm	Small Std. Pkg.	Std. Pkg.	Item Code
20	-	150	IT100185
25	-	100	IT100186
32	-	60	IT100187
40	-	60	IT100188
50	-	40	IT100189
63	-	24	IT100190
75	-	12	IT100351
90	-	14	IT100336
110	-	6	IT100347
160	-	3	IT100348



Pipe Clamp			
Size in mm	Small Std. Pkg.	Std. Pkg.	Item Code
20	200	1000	SIM101407
25	200	800	SIM101408
32	150	600	SIM101409
40	-	320	SIM107042



Ball Valve (Cold Water)		HSN Code: 8481	
Size in mm	Small Std. Pkg.	Std. Pkg.	Item Code
20	-	200	IT100371
25	-	150	IT100372
32	-	100	IT100373
40	-	35	IT100374
50	-	50	IT100375
63	-	16	IT100376



Stub End			
Size in mm	Small Std. Pkg.	Std. Pkg.	Item Code
32	30	200	SIM104781
40	25	180	SIM104782
50	20	220	SIM104691
63	10	180	SIM104690
75	-	130	SIM104783
90	-	100	SIM104784
110	-	20	SIM104785
160	-	10	SIM104786



Ball Valve (Metal Ball)		HSN Code: 8481	
Size in mm	Small Std. Pkg.	Std. Pkg.	Item Code
20	-	200	IT100654
25	-	150	IT100655
32	-	100	IT100656
40	-	35	IT100657
50	-	50	IT100658



Flange Core			
Size in mm	Small Std. Pkg.	Std. Pkg.	Item Code
32	60	300	SIM103035
40	40	200	SIM103036
50	-	125	SIM103037
63	-	75	SIM103038
75	10	50	SIM103031
90	8	40	SIM103032
110	5	25	SIM103033
160	-	15	SIM103034



Gate Valve			
Size in mm	Small Std. Pkg.	Std. Pkg.	Item Code
20	-	40	SIM101522
25	-	40	SIM101523
32	-	40	SIM101524
40	-	30	SIM101531
50	-	14	SIM101532
63	-	14	SIM101528



Flange			
Size in mm	Small Std. Pkg.	Std. Pkg.	Item Code
32	12	60	SIM103039
40	10	50	SIM103040
50	8	40	SIM103041
63	6	30	SIM103042
75	5	25	SIM103027
90	-	18	SIM103028
110	-	16	SIM103029
160	-	10	SIM103030



Cross Over (Moulded)			
Size in mm	Small Std. Pkg.	Std. Pkg.	Item Code
20	-	60	IT100783
25	-	50	IT100784
32	-	50	IT100785



Tank Connector			
Size in mm	Small Std. Pkg.	Std. Pkg.	Item Code
20	18	180	SIM101351
25	10	100	SIM101352
32	10	40	SIM101353
40	6	30	SIM101354
50	5	20	SIM101355
63	3	15	SIM101356



Cross Over			
Size in mm	Small Std. Pkg.	Std. Pkg.	Item Code
20	-	300	SIM101347
25	-	210	SIM101348
32	-	50	SIM101349



Tank Connector (Short)			
Size in mm	Small Std. Pkg.	Std. Pkg.	Item Code
25	-	200	SIM102534
32	-	150	SIM102535
40	20	100	SIM102536
50	15	75	SIM102537
63	10	50	SIM102538



Four Way Tee			
Size in mm	Small Std. Pkg.	Std. Pkg.	Item Code
20	50	60	SIM101433
25	30	50	SIM101434
32	-	30	IT100219



Reducing Tee			
Size in mm	Small Std. Pkg.	Std. Pkg.	Item Code
25 X 20	40	200	SIM101446
32 X 25	20	120	SIM101448
32 X 20	20	120	SIM101447
40 X 32	10	50	SIM101451
40 X 25	12	60	SIM101450
40 X 20	12	60	SIM101449
50 X 40	6	30	SIM101454
50 X 32	6	30	SIM101453
50 X 25	6	36	SIM101452
50 X 20	6	42	SIM101470
63 X 50	3	18	SIM101499
63 X 40	3	18	SIM101490
63 X 32	3	18	SIM101489
63 X 25	3	18	SIM101498
63 X 20	3	18	SIM101497
75 X 63	-	15	SIM103015
75 X 50	-	15	SIM103014
75 X 40	-	15	SIM101513
75 X 32	-	15	IT100314
90 X 75	-	12	SIM103017
90 X 63	-	12	SIM101515
90 X 50	-	12	SIM103016
90 X 40	-	12	SIM101514
110 X 90	-	4	SIM103021
110 X 75	-	4	SIM103020
110 X 63	-	4	SIM101516
110 X 50	-	4	SIM103019
110 X 40	-	4	SIM103018
160 X 110	-	4	IT100326



Reducer			
Size in mm	Small Std. Pkg.	Std. Pkg.	Item Code
25 X 20	100	500	SIM101436
32 X 25	50	250	SIM101438
32 X 20	50	250	SIM101437
40 X 32	40	200	SIM101439
40 X 25	40	200	SIM101474
40 X 20	30	150	SIM101473
50 X 40	17	102	SIM101440
50 X 32	20	100	SIM101477
50 X 25	20	100	SIM101476
50 X 20	20	100	SIM101475
63 X 50	10	80	SIM101496
63 X 40	10	80	SIM101495
63 X 32	-	100	SIM101494
63 X 25	-	100	SIM101493
63 X 20	-	100	SIM101492
75 X 63	-	20	IT100306
75 X 50	-	20	IT100305
75 X 40	-	20	IT100304
75 X 32	-	20	IT100303
90 X 75	-	15	IT100309
90 X 63	-	15	IT100308
90 X 50	-	15	IT100307
110 X 90	-	10	IT100312
110 X 75	-	10	IT100311
110 X 63	-	8	IT100310
160 X 110	-	8	IT100313



Reducing Elbow			
Size in mm	Small Std. Pkg.	Std. Pkg.	Item Code
25 X 20	50	350	SIM101441
32 X 25	30	180	SIM101443
32 X 20	30	180	SIM101442
40 X 32	15	105	SIM101491
40 X 25	15	105	SIM101444
40 X 20	15	105	SIM101472
63 X 40	4	28	SIM101445



Saddle (Plain)			
Size in mm	Small Std. Pkg.	Std. Pkg.	Item Code
63 X 32	-	350	IT100754
75 X 32	-	180	IT100753
90 X 32	-	180	IT100752
110 X 32	-	105	IT100751
160 X 32	-	105	IT100750

Brass Insert Fittings

HSN Code: 39174000



Male Threaded Adaptor			
Size in mm	Small Std. Pkg.	Std. Pkg.	Item Code
20 X 20 (1/2")	-	170	SIM101376
20 X 25 (3/4")	25	100	SIM101377
25 X 20 (1/2")	34	170	SIM101378
25 X 25 (3/4")	26	130	SIM101379
32 X 20 (1/2")	-	150	SIM104630
32 X 25 (3/4")	20	100	SIM101380
32 X 32 (1")	16	80	SIM101381
40 X 32 (1")	-	75	SIM106610
40 X 40 (1 1/4")	10	40	SIM101382
40 X 50 (1 1/2")	10	40	SIM101398
50 X 50 (1 1/2")	10	40	SIM101393
63 X 60 (2")	4	28	SIM101400



Female Threaded Adaptor			
Size in mm	Small Std. Pkg.	Std. Pkg.	Item Code
20 X 20 (1/2")	40	200	SIM101360
20 X 25 (3/4")	30	180	SIM101361
25 X 20 (1/2")	44	220	SIM101362
25 X 25 (3/4")	30	180	SIM101363
32 X 20 (1/2")	-	200	SIM104629
32 X 25 (3/4")	26	130	SIM101364
32 X 32 (1")	20	100	SIM101365
40 X 32 (1")	-	100	SIM106613
40 X 40 (1 1/4")	12	60	SIM101366
50 X 50 (1 1/2")	10	40	SIM101395
63 X 63 (2")	7	35	SIM101399



Male Threaded Elbow			
Size in mm	Small Std. Pkg.	Std. Pkg.	Item Code
20 x 20 (1/2")	30	120	SIM101383
20 x 25 (3/4")	20	100	SIM101384
25 x 20 (1/2")	20	100	SIM101385
25 x 25 (3/4")	15	60	SIM101386
32 x 20 (1/2")	22	132	SIM101404
32 x 32 (1")	10	50	SIM101387
40 x 40 (1 1/4")	8	40	SIM101396



Female Threaded Elbow			
Size in mm	Small Std. Pkg.	Std. Pkg.	Item Code
20 X 20 (1/2")	30	210	SIM101367
20 X 25 (3/4")	26	130	SIM101368
25 X 20 (1/2")	30	150	SIM101369
25 X 25 (3/4")	25	100	SIM101370
32 X 20 (1/2")	22	154	SIM101403
32 X 25 (3/4")	-	125	SIM105436
32 X 32 (1")	20	60	SIM101371
40 X 40 (1 1/4")	10	50	SIM101392



Male Threaded Tee			
Size in mm	Small Std. Pkg.	Std. Pkg.	Item Code
20 X 20 (1/2")	25	100	SIM101388
25 X 20 (1/2")	20	100	SIM101389
25 X 25 (3/4")	20	100	SIM101390
32 X 20 (1/2")	15	90	SIM101402
32 X 25 (3/4")	-	40	IT100235
32 X 32 (1")	10	40	SIM101391



Female Threaded Elbow with Support			
Size in mm	Small Std. Pkg.	Std. Pkg.	Item Code
20 X 20 (1/2")	30	150	SIM101357
25 X 20 (1/2")	20	140	SIM101358
25 X 25 (3/4")	20	120	SIM101359



Female Threaded Tee			
Size in mm	Small Std. Pkg.	Std. Pkg.	Item Code
20 X 20 (1/2")	30	180	SIM101372
25 X 20 (1/2")	25	150	SIM101373
25 X 25 (3/4")	26	130	SIM101374
32 X 20 (1/2")	22	110	SIM101401
32 X 25 (3/4")	-	50	IT100209
32 X 32 (1")	15	60	SIM101375



Male Threaded Union			
Size in mm	Small Std. Pkg.	Std. Pkg.	Item Code
20 X 20 (1/2")	-	100	IT100236
25 X 25 (3/4")	-	60	IT100237
32 X 32 (1")	-	50	IT100238
40 X 40 (1 1/4")	-	30	IT100239
50 X 50 (1 1/2")	-	20	IT100240
63 X 63 (2")	-	12	IT100241



Female Threaded Union			
Size in mm	Small Std. Pkg.	Std. Pkg.	Item Code
20 X 20 (1/2")	-	150	IT100211
25 X 25 (3/4")	-	80	IT100212
32 X 32 (1")	-	40	IT100213
40 X 40 (1 1/4")	-	30	IT100214
50 X 50 (1 1/2")	-	20	IT100215
63 X 63 (2")	-	12	IT100216



Wall Mixer (Hot Down & Cold Down) 25mm X 20mm (1/2")			
Size in mm	Small Std. Pkg.	Std. Pkg.	Item Code
160 (6")	-	16	SIM105502



Wall Mixer (Hot Down & Cold Side) 25mm X 20mm (1/2")			
Size in mm	Small Std. Pkg.	Std. Pkg.	Item Code
160 (6")	-	16	SIM105506



Wall Mixer (Hot Up & Cold Up) 25mm X 20mm (1/2")			
Size in mm	Small Std. Pkg.	Std. Pkg.	Item Code
160 (6")	-	16	SIM105503



Wall Mixer (Hot Up & Cold Down) 25mm X 20mm (1/2")			
Size in mm	Small Std. Pkg.	Std. Pkg.	Item Code
160 (6")	-	16	SIM105507



Wall Mixer (Hot Side & Cold Side) 25mm X 20mm (1/2")			
Size in mm	Small Std. Pkg.	Std. Pkg.	Item Code
160 (6")	-	16	SIM105504



Wall Mixer (Hot Down & Cold Up) 25mm X 20mm (1/2")			
Size in mm	Small Std. Pkg.	Std. Pkg.	Item Code
160 (6")	-	16	SIM105508



Wall Mixer (Hot Side & Cold Down) 25mm X 20mm (1/2")			
Size in mm	Small Std. Pkg.	Std. Pkg.	Item Code
160 (6")	-	16	SIM105505

Accessories



Die Set HSN Code: 8515			
Size in mm	Small Std. Pkg.	Std. Pkg.	Item Code
20	-	1	IT100126
25	-	1	IT100127
32	-	1	IT100128
40	-	1	IT100129
50	-	1	IT100118
63	-	1	IT100119



Large Diameter Welding Device HSN Code: 8468 (Kits)			
Size in mm	Small Std. Pkg.	Std. Pkg.	Item Code
75 - 110	-	-	IT100121
160	-	-	IT100859



Repair Section HSN Code: 8515			
Size in mm	Small Std. Pkg.	Std. Pkg.	Item Code
7 X 11	-	1	IT100132



Cutter HSN Code: 3917			
Size in mm	Small Std. Pkg.	Std. Pkg.	Item Code
20 - 40	-	-	IT100130
50 - 90	-	-	IT100110
75-110	-	-	IT100864
160	-	-	IT100863



Repair Bar HSN Code: 8515			
Size in mm	Small Std. Pkg.	Std. Pkg.	Item Code
7 X 11	-	1	SIM101518

Rotary Cutter HSN Code: 3917			
Size in mm	Small Std. Pkg.	Std. Pkg.	Item Code
20 - 60	-	-	IT100865



Welding Device HSN Code: 8468 (Kits) HSN Code: 4202 (Bag)			
Size in mm	Small Std. Pkg.	Std. Pkg.	Item Code
20 - 63	-	-	IT100125
75 - 110	-	-	IT100116

BLUE GREENFIT®

PPR Industrial Piping Systems



Certified to
NSF/ANSI/CAN 61



Blue Greenfit industrial piping systems. Made of Polypropylene Random Copolymer (PPRC or commonly known as PP-R material) which can withstand temperatures from -0°C up to 95°C. Blue Greenfit is at par with global industry standards and is ideal for pneumatic applications.



Pipes as per
IS: 15801
(20 to 160mm)

Pipes as per
DIN: 8077/8078
(180 to 315mm)

Fittings as per
DIN 16962

Note: Insulation is Necessary at Sub Zero Temperature.

Blue PPR Pipes

HSN Code: 39172200



Mono Layer Pipe - PN 10		
Size in mm	Std. Packaging	Item Code
20	110	-
25	75	-
32	45	-
40	26	-
50	16	-
63	10	-
75	8	-
90	5	-
110	4	-
160	1	-
180	1	-
200	1	-
225	1	-
250	1	-
280	1	-
315	1	-

Mono Layer Pipe - PN 20		
Size in mm	Std. Packaging	Item Code
20	110	SIM204577
25	60	-
32	45	-
40	30	SIM205407
50	18	-
63	8	-
75	8	-
90	5	-
110	4	-
160	1	-

Mono Layer Pipe - PN 16				
Size in mm	3 mtr		5 mtr	
	Std. Pkg	Item Code	Std. Pkg	Item Code
20	110	SIM204585	55	SIM204747
25	75	-	-	-
32	45	-	-	-
40	26	-	-	-
50	18	-	-	-
63	12	-	-	-
75	8	-	-	-
90	5	-	-	-
110	4	-	-	-
160	1	-	-	-

Triple Layer - PN 20		
Size in mm	Std. Packaging	Item Code
20	110	SIM204246
25	60	SIM204247
32	45	SIM204248
40	30	SIM204249
50	18	SIM204250
63	8	SIM204251
75	8	SIM204252
90	5	SIM204253
110	4	SIM204254
160	-	-

Triple Layer Pipe - PN 10				
Size in mm	3 mtr		5 mtr	
	Std. Pkg	Item Code	Std. Pkg	Item Code
20	110	-	-	-
25	75	-	-	-
32	45	-	30	SIM204931
40	26	SIM204239	-	-
50	16	SIM204240	10	SIM204645
63	12	SIM204241	6	SIM204294
75	8	SIM204199	4	SIM204932
90	5	SIM204200	3	SIM204643
110	4	SIM204201	2	SIM204293
160	1	SIM204202	1	SIM204644

Triple Layer Pipe - PN 16				
Size in mm	3 mtr		5 mtr	
	Std. Pkg	Item Code	Std. Pkg	Item Code
20	100	SIM204193	55	SIM204203
25	70	SIM204194	30	SIM204204
32	40	SIM204195	25	SIM204205
40	26	SIM204196	12	SIM204206
50	16	SIM204197	10	SIM204207
63	10	SIM204198	6	SIM204208
75	8	SIM204242	8	SIM204209
90	4	SIM204243	5	SIM204210
110	5	SIM204244	4	SIM204211
160	1	SIM204245	1	SIM204212

UV Resistant - PN 10 (Black)		
Size in mm	Std. Packaging	Item Code
40	26	-
50	16	-
63	10	-

UV Resistant - PN 16 (Black)		
Size in mm	Std. Packaging	Item Code
20	110	-
25	70	-
32	40	-
40	26	-
50	16	-
63	10	-
75	5	-
90	8	-
110	-	-
160	-	-

UV Resistant - PN 20 (Black)		
Size in mm	Std. Packaging	Item Code
20	86	-
25	70	-
32	40	-
40	22	-
50	14	-
63	8	-
75	-	-
90	-	-
110	-	-
160	-	-

Triple Layer Pipe Thermex - PN 10		
Size in mm	Std. Packaging	Item Code
40	26	-
50	16	-
63	10	-

Triple Layer Pipe Thermex - PN 20		
Size in mm	Std. Packaging	Item Code
20	86	-
25	60	-
32	36	-
40	22	-
50	14	-
63	8	-

Triple Layer Pipe Thermex - PN 16		
Size in mm	Std. Packaging	Item Code
20	100	-
25	70	SIM202860
32	40	-
40	26	-
50	16	-
63	10	-
75	8	-
110	4	-

New Size Available

Pipes - PN16 (Roll Foam) 100 mtr

Size in mm	Std. Packaging	Item Code
20	1	-
25	1	-

Equal Tee

Size in mm	Std. Packaging	Item Code
20	350	SIM104252
25	200	SIM104253
32	120	SIM104254
40	70	SIM104255
50	30	SIM104256
63	18	SIM104257
75	12	SIM104258
90	8	SIM104259
110	4	SIM104260
160	2	IT100294

Blue PPR Fittings
HSN Code: 39174000

Coupler

Size in mm	Std. Packaging	Item Code
20	600	SIM104175
25	525	SIM104241
32	280	SIM104176
40	160	SIM104242
50	80	SIM104177
63	42	SIM104178
75	30	SIM104179
90	18	SIM104180
110	10	SIM104181
160	4	IT100282

Plain Union

Size in mm	Std. Packaging	Item Code
20	250	IT101174
25	150	IT101175
32	120	IT101176
40	60	IT100327
50	40	IT100328
63	25	IT100355

Elbow 90°

Size in mm	Std. Packaging	Item Code
20	560	SIM104243
25	350	SIM104244
32	210	SIM104245
40	105	SIM104246
50	56	SIM104247
63	28	SIM104248
75	14	SIM104249
90	8	SIM104250
110	6	SIM104251
160	2	IT100286

End Plug

Size in mm	Std. Packaging	Item Code
20	800	SIM104505
25	300	SIM104506
32	200	SIM104507

Elbow 45°

Size in mm	Std. Packaging	Item Code
20	150	IT100242
25	100	IT100243
32	60	IT100244
40	60	IT100245
50	40	IT100246
63	24	IT100247
75	12	IT100248
90	14	IT100249
110	6	IT100250
160	3	IT100251

End Plug (Extended)

Size in mm	Std. Packaging	Item Code
20	600	SIM104508
25	540	SIM104509

New Size Available

End Cap

Size in mm	Std. Packaging	Item Code
20	500	SIM104383
25	500	SIM104510
32	250	SIM104389
40	100	SIM104511
50	100	SIM104390
63	48	SIM104384
75	30	IT100287
90	25	IT100288
110	20	IT100289
160	15	IT100290



Pipe Clamp		
Size in mm	Std. Packaging	Item Code
20	1000	SIM104512
25	800	SIM104513
32	600	SIM104514



Flange Core		
Size in mm	Std. Packaging	Item Code
32	300	SIM104261
40	200	SIM104262
50	125	SIM104263
63	75	SIM104264
75	50	SIM104265
90	40	SIM104266
110	25	SIM104267
160	15	SIM104268



Ball Valve			HSN Code: 8481
Size in mm	Std. Packaging	Item Code	
20	200	IT100820	
25	150	-	
32	100	IT101009	
40	35	-	
50	50	-	
63	16	-	



Flange		
Size in mm	Std. Packaging	Item Code
32	60	SIM104269
40	50	SIM104520
50	40	SIM104270
63	30	SIM104271
75	25	SIM104272
90	18	SIM104273
110	16	SIM104274
160	10	SIM104275



Ball Valve (Metal)			HSN Code: 8481
Size in mm	Std. Packaging	Item Code	
20	200	-	
25	150	-	
32	100	-	
40	35	-	
50	50	-	



Gate Valve		
Size in mm	Std. Packaging	Item Code
32	40	SIM106698



Tank Connector		
Size in mm	Std. Packaging	Item Code
20	180	-
25	100	-
32	40	-
40	30	-
50	20	-
63	15	-



Cross Over (Moulded)		
Size in mm	Std. Packaging	Item Code
25	-	-
32	-	-



Tank Connector (Short)		
Size in mm	Std. Packaging	Item Code
25	200	-
32	150	-
40	100	-
50	75	-
63	50	-



Cross Over		
Size in mm	Std. Packaging	Item Code
20	300	SIM104515
25	210	SIM104516
32	50	SIM104517



Four Way Tee		
Size in mm	Std. Packaging	Item Code
20	60	SIM104518
25	50	SIM104519
32	30	-



Reducer		
Size in mm	Std. Packaging	Item Code
25 X 20	500	SIM104276
32 X 25	250	SIM104278
32 X 20	250	SIM104277
40 X 32	200	SIM104279
40 X 25	200	SIM104281
40 X 20	150	SIM104280
50 X 40	102	SIM104282
50 X 32	100	SIM104285
50 X 25	100	SIM104284
50 X 20	100	SIM104283
63 X 50	80	SIM104290
63 X 40	80	SIM104289
63 X 32	100	SIM104288



Stub End		
Size in mm	Std. Packaging	Item Code
32	200	-
40	180	-
50	220	-
63	180	-
75	130	-
90	100	-



Reducer		
Size in mm	Std. Packaging	Item Code
63 X 25	100	SIM104287
63 X 20	100	SIM104286
75 X 63	20	-
75 X 50	20	-
75 X 40	20	-
75 X 32	20	-
90 X 75	15	-
90 X 63	15	IT100756
90 X 50	15	-
110 X 90	10	-
110 X 75	10	-
110 X 63	8	-
160 X 110	8	IT100868



Saddle (Plain)		
Size in mm	Std. Packaging	Item Code
63 X 32	-	-
75 X 32	-	-
90 X 32	-	-
110 X 32	-	-
160 X 32	-	-

Brass Insert Fittings

HSN Code:
3917



Male Threaded Adaptor		
Size in mm	Std. Packaging	Item Code
20 X 1/2"	170	SIM104324
20 X 3/4"	100	SIM104325
25 X 1/2"	170	SIM104326
25 X 3/4"	130	SIM104327
32 X 3/4"	100	SIM104328
32 X 1/2"	150	-
32 X 1"	80	SIM104329
40 X 1 1/4"	40	SIM104330
40 X 1 1/2"	40	-
50 X 1 1/2"	40	SIM104331
63 X 2"	28	SIM104332



Reducing Elbow		
Size in mm	Std. Packaging	Item Code
25 X 20	350	SIM104318
32 X 25	180	SIM104320
32 X 20	180	SIM104319
40 X 32	105	SIM104323
40 X 25	105	SIM104321
40 X 20	105	SIM104322
63 X 40	28	-



Reducing Tee		
Size in mm	Std. Packaging	Item Code
25 X 20	200	SIM104291
32 X 25	120	SIM104293
32 X 20	120	SIM104292
40 X 32	50	SIM104296
40 X 25	60	SIM104295
40 X 20	60	SIM104294
50 X 40	30	SIM104299
50 X 32	30	SIM104298
50 X 25	36	SIM104297
50 X 20	42	SIM104300
63 X 50	18	SIM104305
63 X 40	18	SIM104302
63 X 32	18	SIM104301
63 X 25	18	SIM104304
63 X 20	18	SIM104303
75 X 63	15	SIM104311
75 X 50	15	SIM104310
75 X 40	15	SIM104306
75 X 32	15	-
90 X 75	12	SIM104313
90 X 63	12	SIM104308
90 X 50	12	SIM104312
90 X 40	12	SIM104307
110 X 90	4	SIM104317
110 X 75	4	SIM104316
110 X 63	4	SIM104309
110 X 50	4	SIM104315
110 X 40	4	SIM104314
160 X 110	4	-



Male Threaded Elbow		
Size in mm	Std. Packaging	Item Code
20 x 1/2"	120	SIM104532
20 x 3/4"	100	SIM104533
25 x 1/2"	100	SIM104534
25 x 3/4"	60	SIM104535
32 x 1/2"	132	-
32 x 1"	50	SIM104536
40 x 1 1/4"	40	SIM104537



Male Threaded Tee		
Size in mm	Std. Packaging	Item Code
20 X 1/2"	100	SIM104538
25 X 1/2"	100	SIM104539
25 X 3/4"	100	SIM104540
32 X 1/2"	90	SIM104542
32 X 3/4"	40	-
32 X 1"	40	SIM104541



Male Threaded Union		
Size in mm	Std. Packaging	Item Code
20 X 1/2"	100	IT100918
25 X 3/4"	60	IT100910
32 X 1"	50	IT100912
40 X 1 1/4"	30	IT100915
50 X 1 1/2"	20	IT100917
63 X 2"	12	IT100914



Female Threaded Union		
Size in mm	Std. Packaging	Item Code
20 X 1/2"	150	IT100920
25 X 3/4"	80	IT100919
32 X 1"	40	IT100911
40 X 1 1/4"	30	IT100916
50 X 1 1/2"	20	-
63 X 2"	12	IT100909



Female Threaded Adaptor		
Size in mm	Std. Packaging	Item Code
20 X 1/2"	200	SIM104333
20 X 3/4"	180	SIM104334
25 X 1/2"	220	SIM104335
25 X 3/4"	180	SIM104336
32 X 1/2"	200	-
32 X 3/4"	130	SIM104337
32 X 1"	100	SIM104338
40 X 1 1/4"	60	SIM104339
50 X 1 1/2"	40	SIM104340
63 X 2"	35	SIM104341

Accessories



Repair Bar		HSN Code: 8515
Size in mm	Std. Packaging	Item Code
7 X 11	-	-

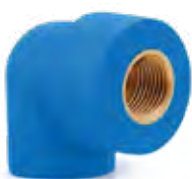

Female Threaded Elbow		
Size in mm	Std. Packaging	Item Code
20 X 1/2"	210	SIM104543
20 X 3/4"	130	SIM104544
25 X 1/2"	150	SIM104545
25 X 3/4"	100	SIM104546
32 X 1/2"	154	SIM106697
32 X 3/4"	-	-
32 X 1"	60	SIM104547
40 X 1 1/4"	50	SIM104548



Female Threaded Elbow with Support		
Size in mm	Std. Packaging	Item Code
20 X 1/2"	150	SIM104549
25 X 1/2"	140	SIM104550
25 X 3/4"	120	SIM104551



Female Threaded Tee		
Size in mm	Std. Packaging	Item Code
20 X 1/2"	180	SIM104552
25 X 1/2"	150	SIM104553
25 X 3/4"	130	SIM104554
32 X 1/2"	110	-
32 X 3/4"	50	-
32 X 1"	60	SIM104555

GREENFIT THERMEX PLUS+

PPR Piping Systems



Greenfit Thermex Plus pipes & fittings are manufactured using polypropylene random co-polymer (PP-R). PP-R is commonly used in drinking water installations, hot water and radiator heating systems and many kind of industrial liquid transportation systems. The traditional line of monolayer Greenfit PP-R pipes has been enlarged by introducing new Greenfit Thermex Plus system. Greenfit Thermex Plus pipe has higher stiffness & lower thermal expansion (3 times lower than conventional monolayer PP-R pipes).



Pipes as per
IS: 15801
(20 to 160mm)

Pipes as per
DIN: 8077/8078
(180 to 315mm)

Fittings as per
DIN 16962



Note: Insulation is Necessary at Sub Zero Temperature.

Thermex Plus PPR Pipes

HSN Code: 39172200

Thermex Plus Pipe - PN 16

Size in mm	Std. Packaging	Item Code
20	110	SIM205200
32	60	SIM205202
40	45	SIM205203
50	30	SIM205204
63	18	SIM205205

Thermex Plus Pipe - PN 20

Size in mm	Std. Packaging	Item Code
20	110	SIM205194
25	60	SIM205201
40	45	SIM205197
50	30	SIM205198
63	18	SIM205199

PPR Fittings

HSN Code: 39172200

Coupler

Size in mm	Small Std. Pkg.	Std. Pkg.	Item Code
25	75	525	SIM105799
32	40	280	SIM105800
40	20	160	SIM105801
50	16	80	SIM105802
63	7	42	SIM105803

End Plug (Extended)

Size in mm	Small Std. Pkg.	Std. Pkg.	Item Code
20	100	600	SIM105819

Equal Tee

Size in mm	Small Std. Pkg.	Std. Pkg.	Item Code
20	50	350	SIM105813
25	40	200	SIM105814
32	20	120	SIM105815
40	10	70	SIM105816
50	6	30	SIM105817
63	3	18	SIM105818

End Cap

Size in mm	Small Std. Pkg.	Std. Pkg.	Item Code
25	100	500	SIM105809
32	50	250	SIM105810
40	20	100	SIM105811
50	20	100	SIM105812

Elbow 90°

Size in mm	Small Std. Pkg.	Std. Pkg.	Item Code
25	50	350	SIM105804
32	30	210	SIM105805
40	15	105	SIM105806
50	8	56	SIM105807
63	4	28	SIM105808

Pipe Clamp

Size in mm	Small Std. Pkg.	Std. Pkg.	Item Code
25	200	800	SIM105853
32	150	600	SIM105854

Tank Connector

Size in mm	Small Std. Pkg.	Std. Pkg.	Item Code
25	10	100	SIM105876
32	10	40	SIM105877
40	6	30	SIM105878

Plain Union

Size in mm	Small Std. Pkg.	Std. Pkg.	Item Code
25	30	150	SIM105855
32	15	120	SIM105856
40	12	60	SIM105857
50	8	40	SIM105858

Tank Connector (Short)

Size in mm	Small Std. Pkg.	Std. Pkg.	Item Code
25	-	200	SIM105879
32	-	150	SIM105880
40	20	100	SIM105881
50	15	75	SIM105882
63	10	50	SIM105883

Reducing Tee			
Size in mm	Small Std. Pkg.	Std. Pkg.	Item Code
32 X 25	20	120	SIM105869
40 X 32	10	50	SIM105871
40 X 25	12	60	SIM105870
50 X 40	6	30	SIM105874
50 X 32	6	30	SIM105873
50 X 25	6	36	SIM105872
63 X 32	3	18	SIM105875

Reducer			
Size in mm	Small Std. Pkg.	Std. Pkg.	Item Code
32 X 25	50	250	SIM105859
40 X 32	40	200	SIM105861
40 X 25	40	200	SIM105860
50 X 40	17	102	SIM105864
50 X 32	20	100	SIM105863
50 X 25	20	100	SIM105862
63 X 50	10	80	SIM105865

Reducing Elbow			
Size in mm	Small Std. Pkg.	Std. Pkg.	Item Code
32 X 25	30	180	SIM105866
40 X 32	15	105	SIM105868
40 X 25	15	105	SIM105867

Brass Insert Fittings

HSN Code: 39174000

Male Threaded Adaptor			
Size in mm	Small Std. Pkg.	Std. Pkg.	Item Code
25 X 20 (1/2")	34	170	SIM105836
25 X 25 (3/4")	26	130	SIM105837
32 X 20 (1/2")	-	150	SIM105884
32 X 25 (3/4")	20	100	SIM105839
32 X 32 (1")	16	80	SIM105838
40 X 32 (1")	-	75	SIM106612
40 X 40 (1 1/4")	10	40	SIM105841
40 X 50 (1 1/2")	10	40	SIM105840
50 X 50 (1 1/2")	10	40	SIM105842
63 X 60 (2")	4	28	SIM105843

Female Threaded Tee			
Size in mm	Small Std. Pkg.	Std. Pkg.	Item Code
25 X 20 (1/2")	25	150	SIM105832
25 X 25 (3/4")	26	130	SIM105833
32 X 20 (1/2")	22	110	SIM105835
32 X 32 (1")	15	60	SIM105834

Male Threaded Elbow			
Size in mm	Small Std. Pkg.	Std. Pkg.	Item Code
25 x 20 (1/2")	20	100	SIM105844
25 x 25 (3/4")	15	60	SIM105845
32 x 20 (1/2")	22	132	SIM105847
32 x 32 (1")	10	50	SIM105846

Female Threaded Adaptor			
Size in mm	Small Std. Pkg.	Std. Pkg.	Item Code
25 X 20 (1/2")	44	220	SIM105820
25 X 25 (3/4")	30	180	SIM105821
32 X 25 (3/4")	26	130	SIM105822
32 X 32 (1")	20	100	SIM105823
40 X 32 (1")	-	100	SIM106615
40 X 40 (1 1/4")	12	60	SIM105824
50 X 50 (1 1/2")	10	40	SIM105825

Female Threaded Elbow			
Size in mm	Small Std. Pkg.	Std. Pkg.	Item Code
20 X 20 (1/2")	30	210	SIM105827
25 X 20 (1/2")	30	150	SIM105828
25 X 25 (3/4")	25	100	SIM105826
32 X 20 (1/2")	22	154	SIM105830
32 X 32 (1")	20	60	SIM105829
40 X 40 (1 1/4")	10	50	SIM105831

Male Threaded Tee			
Size in mm	Small Std. Pkg.	Std. Pkg.	Item Code
25 X 20 (1/2")	20	100	SIM105849
25 X 25 (3/4")	20	100	SIM105848
32 X 20 (1/2")	15	90	SIM105851
32 X 32 (1")	10	40	SIM105850

EASYFIT® RE

Reclaim Piping Systems



These pipes are specially designed to divert wastewater generated from bathtubs, shower drains, washing machines and kitchen sinks etc. into a system where it can be recycled to replenish depleting water resources. Cost effective, easy to install and UV + Fire resistant, these pipes can be easily identified by their purple color.

Pipes as per:
ASTM D 1785
(SCH 40 & 80)

Fittings as per:
ASTM D 2466 (SCH 40)
ASTM D 2467 (SCH 80)



Reclaimed water
Not for drinking

Pipes

HSN Code: 39172390

Pipes (Sch 40 - 3 mtr)			
Size in mm	Size in inch	Std.Pkg.	Item Code
15	1/2	60	SIM204897
20	3/4	44	SIM204898
25	1	30	SIM204899
32	1 1/4	24	SIM204900
40	1 1/2	20	SIM204901
50	2	14	SIM204902
65	2 1/2	9	SIM205554
80	3	7	SIM205550
100	4	5	SIM205546
150	6	2	SIM205542

Pipes (Sch 40 - 6 mtr)			
Size in mm	Size in inch	Std. Pkg	Item Code
80	3	3	SIM205551
100	4	2	SIM205547
150	6	1	SIM205543

Pipes (Sch 80 - 3 mtr)			
Size in mm	Size in inch	Std. Pkg.	Item Code
15	1/2	50	SIM204903
20	3/4	36	SIM204904
25	1	26	SIM204905
32	1 1/4	18	SIM204906
40	1 1/2	14	SIM204907
50	2	10	SIM204908
65	2 1/2	8	SIM205555
80	3	6	SIM205548
100	4	4	SIM205544
150	6	2	SIM205533

Pipes (Sch 40 - 6 mtr)			
Size in mm	Size in inch	Std. Pkg	Item Code
80	3	3	SIM205549
100	4	2	SIM205545
150	6	1	SIM205541

SILENTFIT®

Low Noise
SWR Piping Systems



Silentfit Low Noise SWR Piping Systems are three layered pipes of which, outer and inner layers are made up of UPVC material and intermediate layer of specially formulated PVC material which serves as a noise insulator, providing silent operation when water flows through the system.



Ref. Standard
Pipes as per
IS: 13592



Ref. Standard
Fittings as per
IS: 14735



Rubber Ring Pipes

HSN Code: 39172390



Rubber Ring Pipe - 3mtr (Single Socket)

Size in mm	Std. Packaging	Item Code
75	-	SIM202919
110	-	SIM202920
160	-	SIM202921

Rubber Ring Pipe - 3mtr (Double Socket)

Size in mm	Std. Packaging	Item Code
75	-	SIM204550
110	-	SIM204382
160	-	SIM204381

Rubber Ring Pipe - 6mtr (Single Socket)

Size in mm	Std. Packaging	Item Code
75	-	SIM202928
110	-	SIM202929
160	-	SIM202930

Rubber Ring Pipe - 6ft (Single Socket)

Size in mm	Std. Packaging	Item Code
75	-	-
110	-	SIM204551
160	-	SIM204552

Rubber Ring Pipe - 6ft (Double Socket)

Size in mm	Std. Packaging	Item Code
75	-	SIM204189
110	-	SIM204192
160	-	SIM204554

Rubber Ring Pipe - 4ft (Double Socket)

Size in mm	Std. Packaging	Item Code
75	-	SIM204188
110	-	SIM204191
160	-	SIM204555

Rubber Ring Pipe - 3ft (Double Socket)

Size in mm	Std. Packaging	Item Code
75	-	SIM204548
110	-	SIM204549
160	-	SIM204556

Rubber Ring Pipe - 2ft (Double Socket)

Size in mm	Std. Packaging	Item Code
75	-	SIM204187
110	-	SIM204190
160	-	SIM204557

Solvent Joint Pipes

HSN Code: 39172390

Solvent Joint Pipe - 3mtr (Single Socket)

Size in mm	Std. Packaging	Item Code
40	-	SIM204113
50	-	SIM204114
63	-	SIM204115
75	-	SIM202916
110	-	SIM202917
160	-	SIM202918

Solvent Joint Pipe - 3mtr (Double Socket)

Size in mm	Std. Packaging	Item Code
75	-	SIM204558
110	-	SIM204404
160	-	SIM204559

Solvent Joint Pipe - 6mtr (Single Socket)

Size in mm	Std. Packaging	Item Code
75	-	SIM202913
110	-	SIM202914
160	-	SIM202915

Solvent Joint Pipe - 6ft (Single Socket)

Size in mm	Std. Packaging	Item Code
75	-	SIM204560
110	-	SIM204561
160	-	SIM204562

Solvent Joint Pipe - 6ft (Double Socket)

Size in mm	Std. Packaging	Item Code
75	-	SIM204563
110	-	SIM204564
160	-	SIM204565

Solvent Joint Pipe - 4ft (Double Socket)

Size in mm	Std. Packaging	Item Code
75	-	SIM204566
110	-	SIM204405
160	-	SIM204567

Solvent Joint Pipe - 3ft (Double Socket)

Size in mm	Std. Packaging	Item Code
75	-	SIM204568
110	-	SIM204569
160	-	SIM204570

Solvent Joint Pipe - 2ft (Double Socket)

Size in mm	Std. Packaging	Item Code
75	-	SIM204571
110	-	SIM204572
160	-	SIM204573

New Size Available

ISI - Rubber Ring Fittings

HSN Code: 39174000



Coupler		
Size in mm	Std. Packaging	Item Code
75	-	SIM104003
110	-	SIM104004
160	-	SIM104005



Single Y		
Size in mm	Std. Packaging	Item Code
75	-	SIM104063
110	-	SIM104064
160	-	SIM104065



Bend 87.5°		
Size in mm	Std. Packaging	Item Code
75	46	SIM103977
110	9	SIM103978
160	-	SIM103979



Single Y With Door		
Size in mm	Std. Packaging	Item Code
75	-	SIM104054
110	-	SIM104056
160	-	SIM104058



Bend With Door		
Size in mm	Std. Packaging	Item Code
75	60	SIM103805
110	-	SIM103959
160	6	SIM103961



Double Y		
Size in mm	Std. Packaging	Item Code
75	-	SIM104020
110	-	SIM104021



Single T		
Size in mm	Std. Packaging	Item Code
75	-	SIM104045
110	-	SIM104046
160	-	SIM104047



Double Y With Door		
Size in mm	Std. Packaging	Item Code
75	-	SIM104013
110	-	SIM104015



Single T With Door		
Size in mm	Std. Packaging	Item Code
75	-	SIM104034
110	-	SIM104036
160	-	SIM104038



Bend 45°		
Size in mm	Std. Packaging	Item Code
75	60	SIM103968
110	-	SIM103969
160	-	SIM103970



Swept T		
Size in mm	Std. Packaging	Item Code
110	15	SIM104909



Cleansing Pipe		
Size in mm	Std. Packaging	Item Code
75	-	SIM103992
110	-	SIM103994
160	-	SIM103996



Swept T with Door		
Size in mm	Std. Packaging	Item Code
110	15	SIM104911



Reducer		
Size in mm	Std. Packaging	Item Code
110 X 75	30	SIM104030
160 X 110	-	SIM104032



Red. T		
Size in mm	Std. Packaging	Item Code
160 X 110	10	SIM104028

Red. Y		
Size in mm	Std. Packaging	Item Code
110 X 75	1	SIM104470
160 X 110	1	SIM104469



Red. T With Door		
Size in mm	Std. Packaging	Item Code
160 X 110	10	SIM104025



Aerator - RR		
Size in mm	Std. Packaging	Item Code
110	-	SIM104091

ISI - Solvent Joint Fittings

HSN Code: 39174000



Coupler		
Size in mm	Std. Packaging	Item Code
40	-	SIM104006
50	-	SIM104007
63	-	SIM104008
75	-	SIM104009
110	-	SIM104010
160	-	SIM104011



Single T With Door		
Size in mm	Std. Packaging	Item Code
75	15	SIM104040
110	20	SIM104042
160	8	SIM104044



Bend 87.5°		
Size in mm	Std. Packaging	Item Code
40	-	SIM103980
50	-	SIM103981
63	-	SIM103982
75	50	SIM103983
110	-	SIM103984
160	10	SIM103985



Swept T		
Size in mm	Std. Packaging	Item Code
110	15	SIM104910



Swept T with Door		
Size in mm	Std. Packaging	Item Code
110	15	SIM104912



Bend With Door		
Size in mm	Std. Packaging	Item Code
75	39	SIM103963
110	-	SIM103965
160	6	SIM103967



Single Y		
Size in mm	Std. Packaging	Item Code
75	24	SIM104066
110	-	SIM104067
160	-	SIM104068



Single T		
Size in mm	Std. Packaging	Item Code
40	-	SIM104048
50	-	SIM104049
63	-	SIM104050
75	-	SIM104051
110	-	SIM104052



Single Y With Door		
Size in mm	Std. Packaging	Item Code
75	-	SIM104060
110	-	SIM104062



Double Y		
Size in mm	Std. Packaging	Item Code
75	-	SIM104022
110	-	SIM104023



Reducer		
Size in mm	Std. Packaging	Item Code
110 X 75	-	SIM104031



Double Y With Door		
Size in mm	Std. Packaging	Item Code
75	-	SIM104017
110	-	SIM104019



Reducing Bush		
Size in mm	Std. Packaging	Item Code
63 X 50	200	SIM104497
75 X 63	150	SIM104496



Bend 45°		
Size in mm	Std. Packaging	Item Code
40	-	SIM104108
50	-	SIM104109
75	66	SIM103974
110	-	SIM103975
160	-	SIM103976

Red. Y		
Size in mm	Std. Packaging	Item Code
110 X 75	1	SIM105511



Red. T		
Size in mm	Std. Packaging	Item Code
160 X 110	-	SIM104029

Bend 45° Double Socket		
Size in mm	Std. Packaging	Item Code
63	80	SIM104357



Red. T With Door		
Size in mm	Std. Packaging	Item Code
110 X 75	-	SIM105512
160 X 110	-	SIM104027



Vent Cowl		
Size in mm	Std. Packaging	Item Code
75	200	SIM104142
110	126	SIM104129



Aerator - SL		
Size in mm	Std. Packaging	Item Code
110	-	SIM104092



Cleansing Pipe		
Size in mm	Std. Packaging	Item Code
75	-	SIM103998
110	-	SIM104000
160	-	SIM104002



Aerator - RR & SL		
Size in mm	Std. Packaging	Item Code
110	-	SIM104093



Access/Socket Plug		
Size in mm	Std. Packaging	Item Code
40	600	SIM106744
75	30	SIM104069
110	15	SIM104070
160	-	SIM104071



Height Riser 6" (Ht)		
Size in mm	Std. Packaging	Item Code
110 X 50/40	-	-
110 X 75/63	-	-

Boss Connector		
Size in mm	Std. Packaging	Item Code
110 X 63	-	SIM104112

Traps HSN Code: 39174000

Multi Floor Trap 7"		
Size in mm	Std. Packaging	Item Code
110	-	SIM104111



P Trap		
Size in mm	Std. Packaging	Item Code
75 X 75	-	SIM105515
110 X 110	-	SIM103988
125 X 110	-	SIM103990



Bracket Clamp		
Size in inch	Std. Packaging	Item Code
2 1/2	200	IT100642
4	121	IT100643

● New Size Available

ULTRAFIT[®]

SWR Systems
With World Class Seals



Ultrafit SWR piping systems is an effective solution for Soil, Waste and Rainwater. They have varied application across commercial, industrial, housing & public sector. Our continuous focus towards quality and customer feedback helps us provide innovative SWR solutions in the market. Now with World Class Seals, Ultrafit ensures a leak proof joint and long lasting performance.

Pipes as per
IS: 13592



Fittings as per
IS: 14735



Pipes

Rubber Ring Joint

HSN Code: 39172390



Single Socket (6 ft.)

Size in mm	Type A	Type B
	Item Code	Item Code
75	SIM203381	SIM203410
90	SIM203382	SIM203411
110	SIM203383	SIM203412

Double Socket (6 ft.)

Size in mm	Type A	Type B
	Item Code	Item Code
75	SIM203385	SIM203414
90	SIM203386	SIM203415
110	SIM203387	SIM203416

Single Socket (6 mtr.)

Size in mm	Type A	Type B
	Item Code	Item Code
75	SIM203316	SIM203346
90	SIM203317	SIM203347
110	SIM203318	SIM203348
160	SIM203319	SIM203349

Double Socket (4 ft.)

Size in mm	Type A	Type B
	Item Code	Item Code
75	SIM203389	SIM203418
90	SIM203390	SIM203419
110	SIM203391	SIM203420

Double Socket (6 mtr.)

Size in mm	Type A	Type B
	Item Code	Item Code
75	SIM203320	SIM203350
90	SIM203321	SIM203351
110	SIM203322	SIM203352
160	SIM203323	SIM203353

Double Socket (3 ft.)

Size in mm	Type A	Type B
	Item Code	Item Code
75	SIM203393	SIM203422
90	SIM203394	SIM203423
110	SIM203395	SIM203424

Single Socket (3 mtr.)

Size in mm	Type A	Type B
	Item Code	Item Code
75	SIM203308	SIM203338
90	SIM203309	SIM203339
110	SIM203310	SIM203340
160	SIM203311	SIM203341

Double Socket (2 ft.)

Size in mm	Type A	Type B
	Item Code	Item Code
75	SIM203397	SIM203426
90	SIM203398	SIM203427
110	SIM203399	SIM203428

Double Socket (3 mtr.)

Size in mm	Type A	Type B
	Item Code	Item Code
75	SIM203312	SIM203342
90	SIM203313	SIM203343
110	SIM203314	SIM203344
160	SIM203315	SIM203345

SWR PIPE ROYAL

Size in mm	Item Code
75	SIM203577
110	SIM203576

Pipes

Solvent Joint

HSN Code: 39172390



Single Socket (6 mtr.)

Size in mm	Type A	Type B
	Item Code	Item Code
40	-	SIM205507
50	-	SIM205508
63	-	SIM205509
75	SIM203332	SIM203362
90	SIM203333	SIM203363
110	SIM203334	SIM203364
160	SIM203335	SIM203365

Double Socket (6 mtr.)

Size in mm	Type A	Type B
	Item Code	Item Code
75	SIM203336	SIM203366
90	SIM203466	SIM203468
110	SIM203337	SIM203367
160	SIM203467	SIM203368

Single Socket (3 mtr.)

Size in mm	Type A	Type B
	Item Code	Item Code
40	-	SIM204087
50	-	SIM204086
63	-	SIM205510
75	SIM203324	SIM203354
90	SIM203325	SIM203355
110	SIM203326	SIM203356
160	SIM203327	SIM203357
200	SIM203583	SIM203584

Double Socket (3 mtr.)

Size in mm	Type A	Type B
	Item Code	Item Code
75	SIM203328	SIM203358
90	SIM203329	SIM203359
110	SIM203330	SIM203360
160	SIM203331	SIM203361

Single Socket (6 ft.)

Size in mm	Type A	Type B
	Item Code	Item Code
75	SIM203469	SIM203430
90	SIM203470	SIM203472
110	SIM203471	SIM203431

Double Socket (6 ft.)

Size in mm	Type A	Type B
	Item Code	Item Code
75	SIM203401	SIM203432
90	SIM203473	SIM203474
110	SIM203402	SIM203433

Double Socket (4 ft.)

Size in mm	Type A	Type B
	Item Code	Item Code
75	SIM203475	SIM203434
90	SIM203476	SIM203435
110	SIM203403	SIM203436

Double Socket (3 ft.)

Size in mm	Type A	Type B
	Item Code	Item Code
75	SIM203404	SIM203438
90	SIM203405	SIM203439
110	SIM203406	SIM203440

Double Socket (2 ft.)

Size in mm	Type A	Type B
	Item Code	Item Code
75	SIM203407	SIM203442
90	SIM203408	SIM203443
110	SIM203409	SIM203444

Single Socket 6 KG. (3 mtr.)

Size in mm	Std. Packaging	Item Code
40	35	SIM203580
50	20	SIM203581
63	1	SIM203582
75	-	SIM203575
110	-	SIM203574

Single Socket HP (3 mtr.)

Size in mm	Std. Packaging	Item Code
40	50	SIM203578
50	12	SIM203579

Pipe (5 mtr.)

Size in mm	Type A	Type B
	Item Code	Item Code
75	SIM204035	SIM204037
90	SIM204130	-
110	SIM204036	SIM204038
160	SIM204039	SIM204040

Fittings With World Class Seals - ISI

HSN Code: 39174000



Coupler		
Size in mm	Std. Packaging	Item Code
75	105	SIM103375
90	52	SIM103377
110	48	SIM103376
160	18	SIM104703



Reducing Swept T With Door		
Size in mm	Std. Packaging	Item Code
110 X 75	15	SIM106997
160 X 110	7	SIM107029



Bend 87.5°		
Size in mm	Std. Packaging	Item Code
75	81	SIM103365
90	38	SIM103366
110	34	SIM103367
160	8	SIM103368



Single T With Door		
Size in mm	Std. Packaging	Item Code
75	40	SIM103401
90	26	SIM103403
110	15	SIM103405
160	8	SIM103407



Bend With Door		
Size in mm	Std. Packaging	Item Code
75	64	SIM103354
90	48	SIM103358
110	27	SIM103356
160	8	SIM103360



Double T		
Size in mm	Std. Packaging	Item Code
75	34	SIM103378
90	24	SIM103380
110	15	SIM103379



Single T		
Size in mm	Std. Packaging	Item Code
75	54	SIM103409
90	34	SIM103410
110	20	SIM103411
160	8	SIM103412



Double T With Door		
Size in mm	Std. Packaging	Item Code
75	28	SIM103381
90	18	SIM103385
110	8	SIM103383



Swept T		
Size in mm	Std. Packaging	Item Code
75	22	IT106704
110	15	SIM104903



Single Y		
Size in mm	Std. Packaging	Item Code
75	41	SIM103421
90	28	SIM103424
110	18	SIM103422
160	6	SIM103423



Reducing Swept T		
Size in mm	Std. Packaging	Item Code
110 X 75	18	SIM106993
160 X 110	6	SIM107025



Single Y With Door		
Size in mm	Std. Packaging	Item Code
75	38	SIM103413
90	24	SIM103415
110	15	SIM103417
160	4	SIM103419



Swept T with Door		
Size in mm	Std. Packaging	Item Code
75	18	IT106700
110	14	SIM104905



Double Y		
Size in mm	Std. Packaging	Item Code
75	27	SIM103392
110	12	SIM103391

● New Size Available



Double Y With Door		
Size in mm	Std. Packaging	Item Code
75	18	SIM103388
110	6	SIM103390



Reducing Y		
Size in mm	Std. Packaging	Item Code
110 X 75	-	SIM104643
160 X 110	6	SIM103400



Bend 45°		
Size in mm	Std. Packaging	Item Code
75	40	SIM103362
90	45	SIM103363
110	30	SIM103364
160	12	SIM103361



Reducing Y With Door		
Size in mm	Std. Packaging	Item Code
110 x 75	-	SIM104644
160 X 110	6	SIM103396



Single T With RH Door		
Size in mm	Std. Packaging	Item Code
110	15	SIM103592



Reducing T		
Size in mm	Std. Packaging	Item Code
110 x 75	-	SIM104637
160 X 75	10	SIM103752
160 X 110	9	SIM103395



Single T With LH Door		
Size in mm	Std. Packaging	Item Code
110	15	SIM103594



Reducing T With Door		
Size in mm	Std. Packaging	Item Code
110 X 75	-	SIM104638
160 X 110	8	SIM103393



Cleansing Pipe		
Size in mm	Std. Packaging	Item Code
75	49	SIM103369
110	24	SIM103371
160	8	SIM103373



Horn Bend With Door		
Size in mm	Std. Packaging	Item Code
110 X 50	22	SIM103590



Access/ Socket Plug*		
Size in mm	Std. Packaging	Item Code
75	60	SIM103349
110	45	SIM103348



Reducer		
Size in mm	Std. Packaging	Item Code
110 X 75	48	SIM103398
110 X 90	48	SIM103399
160 X 110	27	SIM104705

Solvent Joint Fittings - ISI

HSN Code: 39174000



Coupler		
Size in mm	Std. Packaging	Item Code
75	120	SIM103318
90	44	SIM103304
110	52	SIM103271
160	18	SIM104704



Reducing Swept T With Door		
Size in mm	Std. Packaging	Item Code
110 X 75	15	SIM106995
160 X 110	7	SIM107027



Bend 87.5°		
Size in mm	Std. Packaging	Item Code
75	80	SIM103272
90	60	SIM103305
110	36	SIM103273
160	10	SIM103319



Single T With Door		
Size in mm	Std. Packaging	Item Code
75	51	SIM103282
90	30	SIM103309
110	20	SIM103302
160	6	SIM103300



Bend With Door		
Size in mm	Std. Packaging	Item Code
75	60	SIM103274
90	48	SIM103306
110	36	SIM103276
160	10	SIM103278



Double T		
Size in mm	Std. Packaging	Item Code
75	42	SIM103321
90	24	SIM103315
110	16	SIM103322



Single T		
Size in mm	Std. Packaging	Item Code
75	63	SIM103280
90	36	SIM103308
110	22	SIM103281
160	8	SIM103320



Double T With Door		
Size in mm	Std. Packaging	Item Code
75	30	SIM103323
90	20	SIM103316
110	12	SIM103325



Swept T		
Size in mm	Std. Packaging	Item Code
75	22	IT106705
110	15	SIM104904



Single Y		
Size in mm	Std. Packaging	Item Code
75	36	SIM103284
90	30	SIM103311
110	12	SIM103285
160	6	SIM103286



Reducing Swept T		
Size in mm	Std. Packaging	Item Code
110 X 75	18	SIM106992
160 X 110	6	SIM107056



Single Y With Door		
Size in mm	Std. Packaging	Item Code
75	40	SIM103327
90	24	SIM103312
110	18	SIM103287
160	6	SIM103329



Swept T with Door		
Size in mm	Std. Packaging	Item Code
75	18	IT106701
110	14	SIM104906

● New Size Available



Double Y		
Size in mm	Std. Packaging	Item Code
75	36	SIM103331
110	12	SIM103332



Double Y With Door		
Size in mm	Std. Packaging	Item Code
75	24	SIM103333
110	10	SIM103335



Bend 45°		
Size in mm	Std. Packaging	Item Code
75	82	SIM103289
90	80	SIM103296
110	36	SIM103290
160	18	SIM103295



Cleansing Pipe		
Size in mm	Std. Packaging	Item Code
75	44	SIM103337
110	26	SIM103339
160	8	SIM103341



Vent Cowl		
Size in mm	Std. Packaging	Item Code
50	480	SIM105944
63	180	SIM103291
75	135	SIM103292
90	132	SIM103314
110	88	SIM103293
160	-	SIM103343



Vent Cowl With Jali		
Size in mm	Std. Packaging	Item Code
63	270	SIM103596
75	92	SIM103597
90	60	SIM103599
110	48	SIM103598



Vent Cowl With PVC Jali		
Size in mm	Std. Packaging	Item Code
63	300	SIM104628
75	200	SIM106719
110	99	SIM104134



Pipe Clip*		
Size in mm	Std. Packaging	Item Code
40	500	SIM103536
50	400	SIM103537
63	400	SIM103533
75	300	SIM103534
90	300	SIM103538
110	200	SIM103535
160	150	SIM103539



Pipe Clip [with Bracket]		
Size in mm	Std. Packaging	Item Code
110	200	SIM104700



Socket Plug for Height Riser*		
Size in mm	Std. Packaging	Item Code
40	600	SIM103571

W. C. Connector (SJ) Type A		
Size in mm	Std. Packaging	Item Code
110	1	SIM203483



Reducer		
Size in mm	Std. Packaging	Item Code
110 X 75	84	SIM103344
160 X 110	27	SIM104706



Reducing Y		
Size in mm	Std. Packaging	Item Code
110 x 75	-	SIM104645
160 X 110	6	SIM103294



Reducing Y With Door		
Size in mm	Std. Packaging	Item Code
110 X 75	-	SIM104646
160 X 110	6	SIM103345



Reducing T		
Size in mm	Std. Packaging	Item Code
110 X 75	-	SIM104639
160 X 110	9	SIM103297
160 X 75	10	SIM103755

New Size Available

*It Would be supplied Non-ISI-Item



Reducing T With Door		
Size in mm	Std. Packaging	Item Code
110 X 75	-	SIM104640
160 X 110	8	SIM103298



Height Riser 6''(Ht)		
Size in mm	Std. Packaging	Item Code
110 X 75/63	16	SIM103569



Boss Connector*		
Size in mm	Std. Packaging	Item Code
110 X 63	30	SIM103567



Horn Bend W/D		
Size in mm	Std. Packaging	Item Code
110 X 50	27	SIM103588

Royal Rubber Ring Joint Fittings

HSN Code: 39174000



Coupler		
Size in mm	Std. Packaging	Item Code
75	80	SIM103550
110	60	SIM103549



Single Y With Door		
Size in mm	Std. Packaging	Item Code
75	48	SIM103561
110	20	SIM103563



Bend 87.5°		
Size in mm	Std. Packaging	Item Code
75	96	SIM103547
110	55	SIM103548



Bend 45°		
Size in mm	Std. Packaging	Item Code
75	112	SIM103545
110	60	SIM103546



Bend With Door		
Size in mm	Std. Packaging	Item Code
75	96	SIM103542
110	32	SIM103544



W. C. Bend Con 87.5° (Lip Ring)		
Size in mm	Std. Packaging	Item Code
110	36	SIM103347



Single T		
Size in mm	Std. Packaging	Item Code
75	96	SIM103559
110	36	SIM103560



Reducing Y		
Size in mm	Std. Packaging	Item Code
110 X 75	24	SIM103554



Single T With Door		
Size in mm	Std. Packaging	Item Code
75	72	SIM103555
110	30	SIM103557



Reducing Y - RR & SJ Type		
Size in mm	Std. Packaging	Item Code
110 (RR) X 50 (SJ)	30	SIM106653



Single Y		
Size in mm	Std. Packaging	Item Code
75	62	SIM103565
110	24	SIM103566



Reducing T		
Size in mm	Std. Packaging	Item Code
110 X 75	36	SIM103553

● New Size Available

*It Would be supplied Non-ISI-Item



Reducing T With Door		
Size in mm	Std. Packaging	Item Code
110 X 75	34	SIM103551



Aerator		
Size in mm	Std. Packaging	Item Code
110 x 75	1	SIM103773

Royal Solvent Joint Fittings

HSN Code: 39174000



Coupler		
Size in mm	Std. Packaging	Item Code
40	500	SIM105522
50	336	SIM105523
75	100	SIM103494
110	60	SIM103495



Single T		
Size in mm	Std. Packaging	Item Code
40	258	SIM105526
50	163	SIM105527
75	72	SIM103502
110	36	SIM103503



Bend 87.5°		
Size in mm	Std. Packaging	Item Code
75	112	SIM103500
110	36	SIM103501



Single T With Door		
Size in mm	Std. Packaging	Item Code
75	54	SIM103504
110	32	SIM103506



Bend With Door		
Size in mm	Std. Packaging	Item Code
75	88	SIM103463
110	36	SIM103465



Single T With Door (HY)		
Size in mm	Std. Packaging	Item Code
63	30	SIM104653



Bend with Door 90° (HY)		
Size in mm	Std. Packaging	Item Code
50	80	SIM104651
63	48	SIM104649



Single T With Door D/S		
Size in mm	Std. Packaging	Item Code
63	77	SIM103492
75	48	SIM103467
90	38	SIM103498
110	30	SIM103469



Bend 90° D/S		
Size in mm	Std. Packaging	Item Code
40	330	SIM105524
50	160	SIM105525



Single Y		
Size in mm	Std. Packaging	Item Code
40	85	SIM104460
50	168	SIM103471
63	90	SIM103472
75	64	SIM103473
110	20	SIM103474



Bend With Door D/S		
Size in mm	Std. Packaging	Item Code
50	150	SIM103459
63	140	SIM103461
75	60	SIM103489
90	48	SIM103496
110	36	SIM103487



Single Y With Door		
Size in mm	Std. Packaging	Item Code
50	108	SIM103508
63	88	SIM103510
75	48	SIM103512
110	18	SIM103514



Reducing T With Door		
Size in mm	Std. Packaging	Item Code
110 X 75	30	SIM103484



Bend 45°		
Size in mm	Std. Packaging	Item Code
40	400	SIM103475
50	210	SIM103476
63	200	SIM103477
75	126	SIM103478
110	60	SIM103479



Reducing Bush		
Size in mm	Std. Packaging	Item Code
110 X 50	120	SIM103516
110 X 63	120	SIM103491
110 X 75	28	SIM103486



Bend 45° D/S		
Size in mm	Std. Packaging	Item Code
63	80	SIM104240
75	60	SIM103765
110	30	SIM103746



Strip Connector		
Size in mm	Std. Packaging	Item Code
110 X 63	54	SIM103525
110 X 50	54	SIM103524
110 X 40	54	SIM103523



Aerator SJ		
Size in mm	Std. Packaging	Item Code
110 x 75	1	SIM103774



Door Cap		
Size in mm	Std. Packaging	Item Code
50	300	SIM103584
63	300	SIM103583
75	200	SIM103582
90	200	SIM103581
110	150	SIM103580



Aerator - RR & SJ		
Size in mm	Std. Packaging	Item Code
110 x 75	1	SIM103957



Reducer		
Size in mm	Std. Packaging	Item Code
110 X 63	33	SIM104777



Reducing Y		
Size in mm	Std. Packaging	Item Code
110 X 50	30	SIM103482
110 X 63	28	SIM103481
110 X 75	28	SIM103480



Reducing T		
Size in mm	Std. Packaging	Item Code
110 X 75	42	SIM103483

Traps And Accessories

HSN Code: 39174000



Nahani Drain With Jali		
Size in mm	Std. Packaging	Item Code
110 X 63	56	SIM103433
110 X75(ISI)	56	SIM103352
110 X 90	52	SIM103430
110 X 110	42	SIM103427



Multi Floor Trap 7" (Ht)		
Size in mm	Std. Packaging	Item Code
110 X 75	27	SIM103436



Nahani Drain Without Jali		
Size in mm	Std. Packaging	Item Code
110 X 63	56	SIM103432
110 X75(ISI)	56	SIM103350
110 X 90	52	SIM103429
110 X 110	42	SIM103426



Round Jali		
Size in mm	Std. Packaging	Item Code
110 (4")	500	SIM103574



Nahani Drain With Jali (One Piece) (ISI)		
Size in mm	Std. Packaging	Item Code
110 X 75	54	SIM103572



Bell Mouth Trap		
Size in mm	Std. Packaging	Item Code
110 X 75	20	SIM103527



Nahani Drain W/O Jali (One Piece) (ISI)		
Size in mm	Std. Packaging	Item Code
110 X 75	54	SIM103573



P Trap		
Size in mm	Std. Packaging	Item Code
75 X 75	22	SIM103449
125 X 110	18	SIM103448
110 X 110	18	SIM103447



Multi Floor Trap 4" (Ht) With Jali With End Plug		
Size in mm	Std. Packaging	Item Code
110 X 75	37	SIM103440



P Trap (DS)		
Size in mm	Std. Packaging	Item Code
125 X 110	18	SIM104709



Multi Floor Trap 4" (Ht) W/O Jali With End Plug		
Size in mm	Std. Packaging	Item Code
110 X 75	37	SIM103441



P Trap (Short)		
Size in mm	Std. Packaging	Item Code
110 X 110	18	SIM104347



Multi Floor Trap 7" (Ht) With Jali		
Size in mm	Std. Packaging	Item Code
110 X 75	27	SIM103435



P Trap With Lip Ring		
Size in mm	Std. Packaging	Item Code
125 X 110	17	SIM103576
110 X 110	18	SIM103575



Lip Ring for P Trap		
Size in mm	Std. Packaging	Item Code
125 X 110	17	IT100505



Q Trap		
Size in mm	Std. Packaging	Item Code
125 X 110	18	SIM103529
110 X 110	15	SIM103528



S Trap		
Size in mm	Std. Packaging	Item Code
125 X 110	12	SIM103531
110 X 110	14	SIM103530



Multi Floor Trap		
Size in mm	Std. Packaging	Item Code
110 X 75/63	27	SIM103258



Multi Floor Trap 4" W/O Jali With 3 End Plug		
Size in mm	Std. Packaging	Item Code
110 X 75/63	35	SIM104593



Multi Floor Trap 7" (Ht) With jali (with 2 socket plug) (50mm water seal)		
Size in mm	Std. Packaging	Item Code
110 X 75	27	SIM105639

Multi Floor Trap 4" (Ht) with jali (Spl Flap and 2 plugs)		
Size in mm	Std. Packaging	Item Code
110 X 75	37	SIM105426

Multi Floor Trap 7" (Ht) Without jali (with 2 socket plug) (50mm water seal)		
Size in mm	Std. Packaging	Item Code
110 X 75	27	SIM105640

Multi Floor Trap 4" (Ht) Without jali (Spl Flap and 2 plugs)		
Size in mm	Std. Packaging	Item Code
110 X 75	37	SIM105425



Floor Trap		
Size in mm	Std. Packaging	Item Code
110 X 75/63	27	SIM103578



Multi Floor Trap 4" (Ht) with jali (Spl Flap and 3 plugs)		
Size in mm	Std. Packaging	Item Code
110 X 75	37	SIM105428



Gully Trap With Jali		
Size in mm	Std. Packaging	Item Code
110	12	SIM103445

Multi Floor Trap 4" (Ht) Without jali (Spl Flap and 3 plugs)		
Size in mm	Std. Packaging	Item Code
110 X 75	37	SIM105427



Socket Plug For Multi Floor Trap		
Size in mm	Std. Packaging	Item Code
50	400	SIM103577



Roof Corner		
Size in mm	Std. Packaging	Item Code
110	16	SIM106604



Pan Connector-Straight		
Size in mm	Std. Packaging	Item Code
125 X 110	45	IT100759



Floor Drain		
Size in mm	Std. Packaging	Item Code
110 X 50	50	SIM106949

Pan Connector-Offset (18mm)		
Size in mm	Std. Packaging	Item Code
125 X 110	45	IT100760

Pan Connector-Offset (40mm)		
Size in mm	Std. Packaging	Item Code
125 X 110	40	IT100761

Pan Connector-Collapsible		
Size in mm	Std. Packaging	Item Code
125 X 110	25	IT100763

Accessories

HSN Code: 39174000



Rubber Ring (Dual)		
Size in mm	Std. Packaging	Item Code
75	-	IP200478
90	-	IP200479
110	-	IP200593
160	-	IP200594

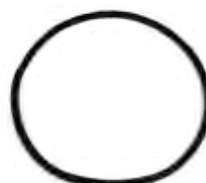

Rubber Door Gasket	
Size in mm	
50	
63	
75	
90	
110	

FOAMFIT®

Underground Drainage Piping Systems that
Withstands Heavy Load



Foamfit underground drainage pipes are essentially multilayer pipes which have outer and inner layers of conventional PVC and middle layer of foamed PVC. Outer and inner layers are designed to take the load and middle layer of foamed PVC gives firmness and maintains the shape of the pipe under load. This also reduces total weight of pipe and makes it light in weight when compared to solid wall PVC pipes. Foamfit pipes are manufactured as per European and International standards for drainage and sewerage.

Pipes as per
IS: 16098



Ringfit

HSN Code: 39172390

Single Socket (6 Mtr.)

Size in mm	SN 2	SN 4	SN 8
	Item Code	Item Code	Item Code
110	-	SIM201276	SIM201271
160	SIM202606	SIM201268	SIM204646
200	SIM202607	-	-

Single Socket (6 Ft.)

Size in mm	SN 2	SN 4	SN 8
	Item Code	Item Code	Item Code
110	-	SIM202980	-

Double Socket (6 Mtr.)

Size in mm	SN 2	SN 4	SN 8
	Item Code	Item Code	Item Code
110	-	-	-
160	-	-	-

Double Socket (6 Ft.)

Size in mm	SN 2	SN 4	SN 8
	Item Code	Item Code	Item Code
110	-	SIM202982	-

Double Socket (4 Ft.)

Size in mm	SN 2	SN 4	SN 8
	Item Code	Item Code	Item Code
110	-	SIM202984	-

Single Socket (3 Mtr.)

Size in mm	SN 2	SN 4	SN 8
	Item Code	Item Code	Item Code
110	-	SIM201278	SIM201272
160	SIM201273	SIM201270	SIM201269
250	-	-	-
315	-	-	-

Double Socket (3 Ft.)

Size in mm	SN 2	SN 4	SN 8
	Item Code	Item Code	Item Code
110	-	SIM202986	-

Double Socket (3 Mtr.)

Size in mm	SN 2	SN 4	SN 8
	Item Code	Item Code	Item Code
110	-	-	-
160	-	-	-

Double Socket (2 Ft.)

Size in mm	SN 2	SN 4	SN 8
	Item Code	Item Code	Item Code
110	-	SIM202988	-

Selfit

HSN Code: 39172390

Single Socket (6 Mtr.)

Size in mm	SN 2	SN 4	SN 8
	Item Code	Item Code	Item Code
110	-	SIM201277	SIM201255
160	SIM201251	SIM201253	SIM201256
200	SIM201252	SIM201254	SIM201257
250	-	SIM203289	SIM204235
315	-	SIM203290	SIM203585

Single Socket (6 Ft.)

Size in mm	SN 2	SN 4	SN 8
	Item Code	Item Code	Item Code
110	-	SIM202981	-

Double Socket (6 Mtr.)

Size in mm	SN 2	SN 4	SN 8
	Item Code	Item Code	Item Code
110	-	-	-
160	-	-	-
200	-	-	-

Double Socket (6 Ft.)

Size in mm	SN 2	SN 4	SN 8
	Item Code	Item Code	Item Code
110	-	SIM202983	-

Single Socket (3 Mtr.)

Size in mm	SN 2	SN 4	SN 8
	Item Code	Item Code	Item Code
110	-	SIM201280	SIM201265
160	SIM201260	SIM201262	SIM201266
200	SIM201261	SIM201263	SIM201264
250	SIM204578	SIM203907	SIM204080
315	SIM204579	SIM203908	SIM204081

Double Socket (4 Ft.)

Size in mm	SN 2	SN 4	SN 8
	Item Code	Item Code	Item Code
110	-	SIM202985	-

Double Socket (3 Mtr.)

Size in mm	SN 2	SN 4	SN 8
	Item Code	Item Code	Item Code
110	-	-	-
160	-	-	-
200	SIM201267	-	-

Double Socket (3 Ft.)

Size in mm	SN 2	SN 4	SN 8
	Item Code	Item Code	Item Code
110	-	SIM202987	-

Double Socket (2 Ft.)

Size in mm	SN 2	SN 4	SN 8
	Item Code	Item Code	Item Code
110	-	SIM202989	-

Fittings

HSN Code: 39174000

Fabricated Coupler

Size in mm	SN 4
	Item Code
110	SIM103043
160	SIM103044
200	SIM103045

New Size Available

DRAINFIT[®]

UPVC Underground Drainage
Piping Systems



Drainfit UPVC Underground Drainage Pipes are noticeably lighter and less expensive than any existing PVC pipe of similar stiffness and many times lighter than a concrete pipe with equivalent load carrying capacity. These pipes are interchangeable with solid wall pipes and are compatible with regular PVC fittings.

Pipes as per
IS:15328



Pipes

HSN Code: 39172390

Underground Drainage Pipes (6 Mtr.) Rubber Ring Joint

Size in mm	S 25 /SN 2 / SDR 51	S 20 /SN 4 / SDR 41	S 16.5 /SN 8 / SDR 34
	Item Code	Item Code	Item Code
110	-	-	SIM203799
160	SIM204343	SIM202950	SIM202974
200	-	SIM203287	SIM200973
250	SIM200969	SIM200972	SIM200974
315	SIM200970	SIM202651	SIM202955
400	SIM200971	-	-

Underground Drainage Pipes (6 Mtr.) Solvent Joint

Size in mm	S 25 /SN 2 / SDR 51	S 20 /SN 4 / SDR 41	S 16.5 /SN 8 / SDR 34
	Item Code	Item Code	Item Code
110	-	-	SIM200965
160	SIM200950	SIM200955	SIM200960
200	SIM200951	SIM200956	SIM200961
250	SIM200952	SIM200957	SIM200962
315	SIM200953	SIM200958	SIM200963
400	SIM200954	SIM200959	SIM200964

Rubber Ring Joint Fittings

HSN Code: 39174000



Coupler

Size in mm	Std. Packaging	Item Code
110	48	SIM104184
160	21	SIM104192



Bend 45°

Size in mm	Std. Packaging	Item Code
110	30	SIM104183
160	14	SIM104191



Bend 87.5°

Size in mm	Std. Packaging	Item Code
110	26	SIM104182
160	11	SIM104190



Cleansing Pipe

Size in mm	Std. Packaging	Item Code
110	24	SIM104189
160	10	SIM104225



Single T

Size in mm	Std. Packaging	Item Code
110	20	SIM104185
160	8	SIM104193



Reducer

Size in mm	Std. Packaging	Item Code
160 x 110	27	SIM104196



Single Y

Size in mm	Std. Packaging	Item Code
110	16	SIM104186
160	6	SIM104194



Red. T

Size in mm	Std. Packaging	Item Code
160 x 110	9	SIM104195

Solvent Joint Fittings

HSN Code: 39174000



Coupler

Size in mm	Std. Packaging	Item Code
110	52	SIM104426
160	18	SIM104427



Bend 45°

Size in mm	Std. Packaging	Item Code
110	39	SIM104219
160	14	SIM104388



Bend 87.5°

Size in mm	Std. Packaging	Item Code
110	26	SIM104218
160	11	SIM104387



Cleansing Pipe

Size in mm	Std. Packaging	Item Code
110	24	SIM104222
160	11	SIM104226



Single T

Size in mm	Std. Packaging	Item Code
110	18	SIM104220
160	8	SIM104223



Reducer

Size in mm	Std. Packaging	Item Code
160 x 110	27	SIM104228



Single Y

Size in mm	Std. Packaging	Item Code
110	16	SIM104221
160	6	SIM104224



Red. T

Size in mm	Std. Packaging	Item Code
160 x 110	9	SIM104227

Drainfit Inspection Chamber

HSN Code: 39174000



Blanking Plug

Size in mm	Std. Packaging	Item Code
110	60	SIM104878
160	20	SIM106912



Right Hand 45° and 90° Junction (Moulded)

Size in mm	Std. Packaging	Item Code
315 x 110	2	SIM104902



Straight Through

Size in mm	Std. Packaging	Item Code
315 x 110	2	SIM104887



5 Way (Moulded)

Size in mm	Std. Packaging	Item Code
315 x 110	2	SIM106546



Left or Right 90° Bend

Size in mm	Std. Packaging	Item Code
315 x 110	2	SIM104888



5 Way (Moulded)

Size in mm	Std. Packaging	Item Code
450 X 160 X 110	1	SIM106908



Left Hand 90° Junction

Size in mm	Std. Packaging	Item Code
315 x 110	2	SIM104889



Riser (200mm Long)

Size in mm	Std. Packaging	Item Code
315	2	SIM104900

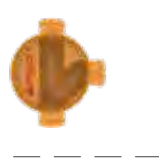

Right Hand 90° Junction

Size in mm	Std. Packaging	Item Code
315 x 110	2	SIM104890



Riser (240mm Long)

Size in mm	Std. Packaging	Item Code
450	2	SIM106909



Left Hand 45° & 90° Junction

Size in mm	Std. Packaging	Item Code
315 x 110	2	SIM104891

Frame With Cover



Frame With Cover - Round		
Size in mm	Std. Packaging	Item Code
315	5	IT100934
450	2	SIM106915



Frame With Cover - Square		
Size in mm	Std. Packaging	Item Code
315	2	SIM106628

Drainfit Inspection Chamber PE - Black

HSN Code: 39174000



Straight Through		
Size in mm	Std. Packaging	Item Code
315 x 110	2	SIM106410



Right Hand 45° & 90° Junction (Moulded)		
Size in mm	Std. Packaging	Item Code
315 x 110	2	SIM106415



Left or Right 90° Bend		
Size in mm	Std. Packaging	Item Code
315 x 110	2	SIM106411



5 Way (Moulded)		
Size in mm	Std. Packaging	Item Code
450 X 160 X 110	1	SIM106910



Left Hand 90° Junction		
Size in mm	Std. Packaging	Item Code
315 x 110	2	SIM106412



Riser (200mm Long)		
Size in mm	Std. Packaging	Item Code
315	2	SIM106874



Right Hand 90° Junction		
Size in mm	Std. Packaging	Item Code
315 x 110	2	SIM106413



Riser (240mm Long)		
Size in mm	Std. Packaging	Item Code
450	2	SIM106911



Left Hand 45° & 90° Junction		
Size in mm	Std. Packaging	Item Code
315 x 110	2	SIM106414

CORFIT[®]

Underground Double Wall
Corrugated Pipes



Corfit Underground Double Wall Corrugated Pipes are manufactured as per IS 16098 (Part-2), have a smooth internal surface and corrugated external surface. The corrugated external surface provides greater stiffness, withstands soil movement & takes higher loads (static & dynamic), whereas the internal surface helps in smooth flow of sewerage.

IS:16098-2



Pipes

HSN Code: 39172190

Underground Double Wall Corrugated Pipes (6 mtr.)

Size in mm	SN 4	SN 8
	Item Code	Item Code
100	SIM204122	SIM204125
150	SIM204123	SIM203801
170	-	SIM204126
200	SIM203710	SIM203714
250	SIM203809	SIM203810
300	SIM203711	SIM203715
400	SIM203712	SIM203716
500	SIM203713	SIM203717
600	SIM204261	SIM204264
800	SIM204262	SIM204265
1000	SIM204263	SIM204266

Underground Double Wall Corrugated Pipes (Anti Rodent) (6 mtr.)

Size in mm	SN 4	SN 8
	Item Code	Item Code
100	SIM204492	SIM204503
150	SIM204493	SIM204504
170	-	SIM204505
200	SIM204495	SIM204506
250	SIM204496	SIM204507
300	SIM204497	SIM204508
400	SIM204498	SIM204509
500	SIM204499	SIM204510
600	-	SIM204511

Underground Double Wall Corrugated Pipes (Black) (Anti Rodent) (6 mtr.)

Size in mm	SN 4	SN 8
	Item Code	Item Code
150	-	SIM204514
200	SIM204520	SIM204515
250	SIM204521	SIM204516
300	SIM204522	SIM204517
400	SIM204523	SIM204518
500	SIM204524	SIM204519

Fittings

HSN Code: 39174000



Coupler

Size in mm	Std. Packaging	Item Code
100	-	SIM104428
150	-	SIM104430
170	-	SIM104692
200	-	SIM104431
250	-	SIM104432
300	-	SIM104433
400	-	SIM104634
500	-	IT100843



End Plug

Size in mm	Std. Packaging	Item Code
100	-	SIM104892
150	-	IT100875



Elbow 90°

Size in mm	Std. Packaging	Item Code
100	-	SIM104898
150	-	SIM104899



Reducer

Size in mm	Std. Packaging	Item Code
150 X 100	-	IT100873



Elbow 45°

Size in mm	Std. Packaging	Item Code
100	-	IT100871
150	-	SIM104897



Reducing Tee

Size in mm	Std. Packaging	Item Code
150 X 100	1	IT100776

DWC Fixture Set		
Size in mm	Std. Packaging	Item Code
100	1	IT100740
150	1	IT100741
200	1	IT100685
250	1	IT100686
300	1	IT100687
400	1	IT100688
500	1	IT100689

Inlet Seal		
Size in mm	Std. Packaging	Item Code
110	-	IT100766



Jali (Square Gully Trap)	
Size in mm	Item Code
110	SIM104569



Rubber Ring For DWC Pipe		
Size in mm	Std. Packaging	Item Code
150	1	IP200724
170	1	IP200761
200	1	IP200589
300	1	IP200590
400	1	IP200591
500	1	IP200592



Manhole Chamber		NEW
Size in mm	Std. Packaging	Item Code
600 X 500	1	IT100765
600 X 750	1	IT100764
600 X 1000	1	IT100786
600 X 1250	1	IT100787



Gully Trap		
End Connection	Diameter in mm	Item Code
Gully Trap PVC Outlet	160 X 110	IT100772
Gully Trap DWC Outlet	160 X 110	IT100819



Inspection Chamber			
End Connection	Diameter in mm	Height in mm	Item Code
uPVC	600	600	IT100844
	600	750	IT100845
	600	850	IT100846
	600	1000	IT100847
	600	1250	IT100848
	600	1350	IT100849
DWC	315	200	IT100860
	315	350	IT100856
	315	600	IT100857
	315	750	IT100858
	600	600	IT100850
	600	750	IT100851
	600	850	IT100852
	600	1000	IT100853
	600	1250	IT100854
600	1350	IT100855	

Inspection Chamber						
Size	IC 45° 3In/1Out 110/160/200mm(P)	IC 45° I&O 150mm(D) S.I 100mm(D)	IC 45° I&O 150mm(D) S.I 150mm(D)	IC 45° I&O 200mm(D) S.I 100mm(D)	IC 45° I&O 200mm(D) S.I 150mm(D)	IC 90° 3In/1Out 100mm (D)
	Item Code	Item Code	Item Code	Item Code	Item Code	Item Code
315 X 200	-	-	-	-	-	SIM104886
315 X 350	-	-	-	-	-	SIM104883
315 X 600	-	-	-	-	-	SIM104884
315 X 750	-	-	-	-	-	SIM104885
600 X 600	SIM105575	SIM105579	SIM105578	SIM105577	SIM105576	-
600 X 750	SIM105583	SIM105587	SIM105586	SIM105585	SIM105584	-
600 X 850	SIM105591	SIM105595	SIM105594	SIM105593	SIM105592	-
600 X 1000	SIM105599	SIM105603	SIM105602	SIM105601	SIM105600	-
600 X 1100	SIM105607	SIM105611	SIM105610	SIM105609	SIM105608	-
600 X 1250	SIM105615	SIM105619	SIM105618	SIM105617	SIM105616	-

Inspection Chamber						
Size	IC 90° 3In/1Out 110/160/200mm(P) 600 X 1100mm	IC 90° I&O 150mm(D) S.I 100mm(D)	IC 90° I&O 150mm(D) S.I 150mm(D)	IC 90° I&O 200mm(D) S.I 100mm(D)	IC 90° I&O 200mm(D) SI 150mm (D)	IC 45° I&O150mm(D) SI 110&160mm(P)
	Item Code	Item Code	Item Code	Item Code	Item Code	Item Code
600 X 600	-	SIM105531	SIM105530	SIM105529	SIM105528	SIM105582
600 X 750	-	SIM105538	SIM105537	SIM105536	SIM105535	SIM105590
600 X 850	-	SIM105545	SIM105544	SIM105543	SIM105542	SIM105598
600 X 1000	-	SIM105552	SIM105551	SIM105550	SIM105549	SIM105606
600 X 1100	SIM105556	SIM105560	SIM105559	SIM105558	SIM105557	SIM105614
600 X 1250	-	SIM105567	SIM105566	SIM105565	SIM105564	SIM105622

Inspection Chamber			
Size	IC 45° I&O200mm(D) SI 110-200mm(P)	IC 90° I&O150mm(D) SI 110&160mm(P)	IC 90° I&O200mm(D) SI110-200mm(P)
	Item Code	Item Code	Item Code
600 X 600	SIM105580	SIM105534	SIM105532
600 X 750	SIM105588	SIM105541	SIM105539
600 X 850	SIM105596	SIM105548	SIM105546
600 X 1000	SIM105604	SIM105555	SIM105553
600 X 1100	SIM105612	SIM105563	SIM105561
600 X 1250	SIM105620	SIM105570	SIM105568

AQUAFIT®

Agriculture Piping Systems



Aquafit Agriculture Piping Systems are made from highest grade quality resin. These pipes & fittings are mainly used for water supply in agriculture, drip irrigation & sprinkler lines as well as for drinking water distribution. However, these can also be used in cable ducting, ventilation pipe lines & slurry lines etc.



Lead free pipes & fittings*.

Pipes as per
IS:4985



Fittings as per
IS:7834



*except brass fittings



Agri Pipes

HSN Code: 39172390

Agri (ISI) Pipes						
Size in mm	2.5 kg/Cm ² (Class 1)		4 kg/Cm ² (Class 2)		6 kg/Cm ² (Class 3)	
	Item Code		Item Code		Item Code	
	6 mtr	3 mtr	6 mtr	3 mtr	6 mtr	3 mtr
20	-	-	-	-	-	-
25	-	-	-	-	-	-
32	-	-	-	-	-	-
40	-	-	-	-	SIM200122	SIM200107
50	-	-	-	-	SIM200123	SIM200108
63	-	-	SIM200094	SIM200076	SIM200124	SIM200109
75	-	-	SIM200095	SIM200077	SIM200125	-
90	SIM200066	-	SIM200096	SIM200078	SIM200126	SIM200110
110	SIM200067	SIM200058	SIM200097	SIM200079	SIM200127	SIM200111
125	-	-	SIM200098	-	SIM200128	-
140	SIM200068	SIM200059	SIM200099	SIM200080	SIM200129	-
160	SIM200069	SIM200060	SIM200100	SIM200081	SIM200130	SIM200112
180	SIM200070	SIM200061	SIM200101	SIM200082	SIM200131	SIM200113
200	SIM200071	SIM200062	SIM200102	SIM200083	SIM200132	-
225	SIM200072	SIM200231	SIM200103	SIM200084	SIM200133	-
250	SIM200073	SIM200254	SIM200104	SIM200085	SIM200134	SIM200114
280	-	-	SIM200105	-	SIM200135	-
315	SIM200074	-	SIM200106	SIM200086	SIM200136	-
355	SIM200270	-	SIM200271	-	SIM200272	-
400	SIM200273	-	SIM200274	-	SIM200275	-

Agri (ISI) Pipes						
Size in mm	8 kg/Cm ² (Class 4)		10 kg/Cm ² (Class 5)		12.5 kg/Cm ² (Class 6)	
	Item Code		Item Code		Item Code	
	6 mtr	3 mtr	6 mtr	3 mtr	6 mtr	3 mtr
20	-	-	SIM200041	SIM200026	SIM202758	-
25	SIM200188	-	SIM200042	SIM200027	SIM202759	-
32	SIM200189	-	SIM200043	SIM200233	SIM202760	-
40	SIM200190	-	SIM200044	-	SIM202761	-
50	SIM200191	-	SIM200045	SIM200028	SIM202762	-
63	SIM200192	-	SIM200046	SIM200032	-	-
75	SIM200193	-	SIM200047	SIM200029	-	-
90	SIM200194	-	SIM200048	-	-	-
110	SIM200195	-	SIM200049	SIM200030	-	-
125	SIM200196	-	SIM204669	-	-	-
140	SIM200197	-	SIM200050	-	-	-
160	SIM200198	-	SIM200051	SIM200031	-	-
180	SIM200199	-	SIM200052	-	-	-
200	SIM200200	-	SIM200053	-	-	-
225	SIM200201	-	SIM200054	-	-	-
250	SIM200202	-	SIM200055	SIM200263	-	-
280	-	-	SIM200056	-	-	-
315	SIM203163	-	SIM200261	-	-	-
355	-	-	-	-	-	-
400	-	-	-	-	-	-

New Size Available

High Pressure Pipes - ISI

Size in mm	Std. Packaging	Item Code
20	45	SIM200018
25	30	SIM200019
32	20	SIM200020
40	15	SIM200021
50	12	SIM200022

Agri Fittings

HSN Code: 39174000



Coupler PN 16			
Size in mm	Small Std. Pkg.	Std. Pkg.	Item Code
20	-	1000	SIM104607
25	-	550	SIM104608
32	-	300	SIM104609



Coupler LW			
Size in mm	Small Std. Pkg.	Std. Pkg.	Item Code
40	-	500	SIM100186
50	-	336	SIM100187
63	-	180	SIM100188
75	-	100	SIM100189
90	-	90	SIM100190
110	-	60	SIM100191
140	-	24	SIM100192
160	-	24	SIM100193
200	-	10	SIM100194
250	-	8	SIM100195



Coupler Conceal (10Kg)			
Size in mm	Small Std. Pkg.	Std. Pkg.	Item Code
20 (ISI)	300	1500	SIM100129
25 (ISI)	180	900	SIM100130
32 (ISI)	100	500	SIM100131



Coupler (10Kg)			
Size in mm	Small Std. Pkg.	Std. Pkg.	Item Code
40 (ISI)	-	400	SIM100132
50 (ISI)	-	220	SIM100133
63 (ISI)	-	120	SIM100134
75 (ISI)	-	70	SIM100135
90 (ISI)	-	40	SIM100136



Coupler Prestige			
Size in mm	Small Std. Pkg.	Std. Pkg.	Item Code
63	-	216	SIM100529
75	-	160	SIM100530
90	-	144	SIM100531
110	-	80	SIM100532



Coupler Heavy			
Size in mm	Small Std. Pkg.	Std. Pkg.	Item Code
63 (ISI)	-	120	SIM100137
75 (ISI)	-	100	SIM100138
90 (ISI)	-	90	SIM100139
110 (ISI)	-	60	SIM100140
140 (ISI)	-	20	SIM100141
160 (ISI)	-	12	SIM100142



Elbow Conceal (10kg)			
Size in mm	Small Std. Pkg.	Std. Pkg.	Item Code
20 (ISI)	200	1000	SIM100147
25 (ISI)	100	500	SIM100148
32 (ISI)	70	350	SIM100149



Coupler PN 10			
Size in mm	Small Std. Pkg.	Std. Pkg.	Item Code
20	340	1700	SIM100550
25	220	1100	SIM100551
32	120	600	SIM100552



Elbow (10Kg)			
Size in mm	Small Std. Pkg.	Std. Pkg.	Item Code
40 (ISI)	-	230	SIM100150
50 (ISI)	-	120	SIM100143
63 (ISI)	-	60	SIM100144
75 (ISI)	-	40	SIM100145
90 (ISI)	-	20	SIM100146

New Size Available



Elbow Heavy			
Size in mm	Small Std. Pkg.	Std. Pkg.	Item Code
50 (ISI)	-	140	SIM100151
63 (ISI)	-	70	SIM100152
75 (ISI)	-	40	SIM100153
90 (ISI)	-	32	SIM100154
110 (ISI)	-	22	SIM100155
160 (ISI)	-	8	SIM107083
200 (ISI)	-	4	SIM106548
250 (ISI)	-	2	SIM106642

Elbow 45° (4 Kg)			
Size in mm	Small Std. Pkg.	Std. Pkg.	Item Code
75 (ISI)	-	60	SIM107080
90 (ISI)	-	24	SIM107015
140	-	20	SIM106391



Elbow 45° (6 Kg)			NEW
Size in mm	Small Std. Pkg.	Std. Pkg.	Item Code
75 (ISI)	-	60	SIM107081
90 (ISI)	-	24	SIM107016
110 (ISI)	-	18	SIM107018
140	-	18	SIM107019



Elbow 45° PN 16			
Size in mm	Small Std. Pkg.	Std. Pkg.	Item Code
20	-	750	SIM104420
25	-	500	SIM104421
32	-	275	SIM104422



Elbow LW			
Size in mm	Small Std. Pkg.	Std. Pkg.	Item Code
40	-	330	SIM100196
50	-	160	SIM100197
63	-	153	SIM100198
75	-	96	SIM100199
90	-	60	SIM100200
110	-	36	SIM100201
140	-	19	SIM100202
160	-	10	SIM100203
200	-	4	SIM100204
250	-	4	SIM100205

Elbow PN 16			
Size in mm	Small Std. Pkg.	Std. Pkg.	Item Code
20	-	600	SIM104610
25	-	-	SIM104611
32	-	-	SIM104612



Elbow PN 10			
Size in mm	Small Std. Pkg.	Std. Pkg.	Item Code
20	240	1200	SIM100553
25	130	650	SIM100554
32	80	400	SIM100555
110	-	20	SIM100556



Elbow Prestige			
Size in mm	Small Std. Pkg.	Std. Pkg.	Item Code
63	-	184	SIM100533
75	-	132	SIM100534
90	-	75	SIM100535
110	-	39	SIM100536
160	-	12	SIM100537



Elbow PN 6			
Size in mm	Small Std. Pkg.	Std. Pkg.	Item Code
40	-	250	SIM100559
63	-	70	SIM100560
75	-	40	SIM100561
90	-	30	SIM100562
110	-	20	SIM100563
140	-	10	SIM100521
160	-	8	SIM100564
180	-	4	SIM100565



Swept Bend			
Size in mm	Small Std. Pkg.	Std. Pkg.	Item Code
25	-	500	SIM106927
32	-	250	SIM106928
40	-	200	SIM106929
50	-	100	SIM106930
63	-	55	SIM106904
75	-	40	SIM106905
90	-	32	SIM106931
110	-	22	SIM106932

Elbow 45° PN 4			
Size in mm	Small Std. Pkg.	Std. Pkg.	Item Code
40	-	330	SIM104658



Elbow (4Kg)			
Size in mm	Small Std. Pkg.	Std. Pkg.	Item Code
75 (ISI)	-	48	SIM106937
90 (ISI)	-	42	SIM100182
110 (ISI)	-	36	SIM100183



Tee Conceal (10Kg)			
Size in mm	Small Std. Pkg.	Std. Pkg.	Item Code
20 (ISI)	130	650	SIM100171
25 (ISI)	80	400	SIM100172
32 (ISI)	40	200	SIM100173



Tee (10Kg)			
Size in mm	Small Std. Pkg.	Std. Pkg.	Item Code
40 (ISI)	-	150	SIM100174
63 (ISI)	-	40	SIM100168
75 (ISI)	-	30	SIM100169
90 (ISI)	-	15	SIM100170



Tee LW			
Size in mm	Small Std. Pkg.	Std. Pkg.	Item Code
40	-	224	SIM100215
50	-	163	SIM100216
63	-	111	SIM100217
75	-	72	SIM100218
90	-	42	SIM100219
110	-	26	SIM100220
140	-	16	SIM100221
160	-	8	SIM100222
200	-	4	SIM100223



Tee Heavy			
Size in mm	Small Std. Pkg.	Std. Pkg.	Item Code
50 (ISI)	-	80	SIM100175
63 (ISI)	-	66	SIM100176
75 (ISI)	-	40	SIM100177
90 (ISI)	-	28	SIM100178
110 (ISI)	-	12	SIM100179
140 (ISI)	-	8	SIM100180
160 (ISI)	-	4	SIM100181
200 (ISI)	-	4	SIM106547



Tee Prestige			
Size in mm	Small Std. Pkg.	Std. Pkg.	Item Code
63	-	140	SIM100538
75	-	90	SIM100539
90	-	54	SIM100540
110	-	28	SIM100541
160	-	8	SIM100542



Tee (4Kg)			
Size in mm	Small Std. Pkg.	Std. Pkg.	Item Code
90 (ISI)	-	28	SIM100184
110 (ISI)	-	20	SIM100185



End Cap HY			
Size in mm	Small Std. Pkg.	Std. Pkg.	Item Code
20 (ISI)	300	1200	SIM100156
25 (ISI)	200	1000	SIM100157

Tee PN 16			
Size in mm	Small Std. Pkg.	Std. Pkg.	Item Code
20	-	500	SIM104613
25	-	250	SIM104614
32	-	175	SIM104615



End Cap HY			
Size in mm	Small Std. Pkg.	Std. Pkg.	Item Code
32 (ISI)	160	800	SIM100158
40 (ISI)	-	400	SIM100159
50 (ISI)	-	250	SIM100160
63 (ISI)	-	200	SIM100161
75 (ISI)	-	150	SIM100162
90 (ISI)	-	80	SIM100163
110 (ISI)	-	50	SIM100164
140	-	20	SIM100165
160	-	20	SIM100166
200	-	10	SIM100167
225	-	16	SIM100574
250	-	6	SIM100575



Tee PN 10			
Size in mm	Small Std. Pkg.	Std. Pkg.	Item Code
20	140	700	SIM100578
25	100	500	SIM100579
32	50	250	SIM100580
110	-	12	SIM100581



Tee PN 6			
Size in mm	Small Std. Pkg.	Std. Pkg.	Item Code
40	-	150	SIM100583
63	-	40	SIM100584
75	-	30	SIM100585
90	-	24	SIM100586
110	-	12	SIM100587
180	-	2	SIM100588
250	-	2	SIM100504



End Cap LW Collar			
Size in mm	Small Std. Pkg.	Std. Pkg.	Item Code
75	-	168	SIM100591
90	-	156	SIM100590
110	-	90	SIM100573



End Cap LW			
Size in mm	Small Std. Pkg.	Std. Pkg.	Item Code
63	-	316	SIM100566
75	-	200	SIM100567
90	-	180	SIM100568
110	-	100	SIM100569
125	-	60	SIM100570
140	-	48	SIM100576
160	-	40	SIM100571
180	-	30	SIM100577
200	-	21	SIM100572



M. T. A. Heavy			
Size in mm	Small Std. Pkg.	Std. Pkg.	Item Code
20	240	1200	SIM100512
25	220	1100	SIM100513
32	120	600	SIM100514
40	-	380	SIM100515
50	-	180	SIM100516
63	-	140	SIM100517
75	-	90	SIM100518
90	-	72	SIM100519
110	-	30	SIM100520
140	-	24	SIM100274
160	-	8	SIM100275



End Cap Threaded			
Size in mm	Small Std. Pkg.	Std. Pkg.	Item Code
20	200	1000	SIM100232
25	180	900	SIM100233
32	150	600	SIM100234
40	-	300	SIM100235
50	-	200	SIM100236
63	-	200	SIM100237
75	-	100	SIM100238
90	-	100	SIM100239
110	-	60	SIM100240
140	-	30	SIM100241
160	-	32	SIM100242



F. T. A			
Size in mm	Small Std. Pkg.	Std. Pkg.	Item Code
20	200	1000	SIM100243
25	-	840	SIM100244
32	100	500	SIM100245
40	-	400	SIM100246
50	-	200	SIM100247
63	-	120	SIM100248
75	-	70	SIM100249
90	-	40	SIM100250
110	-	24	SIM100251
140	-	20	SIM100252
160	-	12	SIM100253



End Cap Threaded (Square Threads)			
Size in mm	Small Std. Pkg.	Std. Pkg.	Item Code
110	-	58	SIM100477
160	-	20	SIM100499



Tail Piece			
Size in mm	Small Std. Pkg.	Std. Pkg.	Item Code
63	-	150	SIM100427
75	-	150	SIM100428
90	-	80	SIM100429
110	-	40	SIM100430
140	-	22	SIM100431
160	-	20	SIM100432
200	-	12	SIM100433



End Cap Threaded (With Rubber Seal)			
Size in mm	Small Std. Pkg.	Std. Pkg.	Item Code
40	-	300	SIM106652
50	-	200	SIM106803
63	-	180	SIM106804
75	-	100	SIM106805



Union Agri			
Size in mm	Small Std. Pkg.	Std. Pkg.	Item Code
20	-	200	SIM100474
25	-	150	SIM100475
32	-	120	SIM100476
40	-	75	SIM104755



M. T. A.			
Size in mm	Small Std. Pkg.	Std. Pkg.	Item Code
20	260	1300	SIM100265
25	220	1100	SIM100266
32	120	600	SIM100267
40	-	380	SIM100268
50	-	200	SIM100269
63	-	150	SIM100270
75	-	100	SIM100271
90	-	78	SIM100272
110	-	34	SIM100273



Flange			
Size in mm	Small Std. Pkg.	Std. Packaging	Item Code
63	-	100	SIM100254
75	-	100	SIM100255
90	-	60	SIM100256
110	-	40	SIM100257



Flange Threaded			
Size in mm	Small Std. Pkg.	Std. Pkg.	Item Code
50	-	40	SIM100258
63	-	40	SIM100259
75	-	40	SIM100260
90	-	40	SIM100261



Reducing Bush			
Size in mm	Small Std. Pkg.	Std. Pkg.	Item Code
63 X 50	-	200	SIM100315
63 X 40	-	250	SIM100314
75 X 63	-	150	SIM100319
75 X 50	-	150	SIM100318
75 X 40	-	150	SIM100317
75 X 32	-	150	SIM100316
90 X 75	-	80	SIM100321
90 X 63	-	100	SIM100320
110 X 90	-	60	SIM100323
110 X 75	-	54	SIM100325
110 X 63	-	52	SIM100324
110 X 50	-	50	SIM100322
140 X 110	-	20	SIM100326
160 X 140	-	10	SIM100327
160 X 110	-	10	SIM100328



Service Saddle			
Size in mm	Small Std. Pkg.	Std. Pkg.	Item Code
40 X 25	-	100	SIM100388
40 X 20	-	100	SIM100387
50 X 25	-	70	SIM100390
50 X 20	-	70	SIM100389
63 X 32	-	60	SIM100393
63 X 25	-	60	SIM100392
63 X 20	-	60	SIM100391
75 X 32	-	60	SIM100396
75 X 25	-	60	SIM100395
75 X 20	-	60	SIM100394
90 X 32	-	50	SIM100399
90 X 25	-	50	SIM100398
90 X 20	-	50	SIM100397
110 X 32	-	40	SIM100402
110 X 25	-	40	SIM100401
110 X 20	-	40	SIM100400
140 X 63	-	30	SIM100408
140 X 50	-	30	SIM100407
140 X 40	-	30	SIM100406
140 X 32	-	30	SIM100405
140 X 25	-	30	SIM100404
140 X 20	-	30	SIM100403
160 X 63	-	20	SIM100414
160 X 50	-	20	SIM100413
160 X 40	-	20	SIM100412
160 X 32	-	20	SIM100411
160 X 25	-	20	SIM100410
160 X 20	-	20	SIM100409
200 X 63	-	10	SIM100420
200 X 50	-	10	SIM100419
200 X 40	-	10	SIM100418
200 X 32	-	10	SIM100417
200 X 25	-	10	SIM100416
200 X 20	-	10	SIM100415



Reducer			
Size in mm	Small Std. Pkg.	Std. Pkg.	Item Code
25 X 20	200	1000	SIM100276
32 X 25	120	600	SIM100278
32 X 20	-	1000	SIM100277
40 X 32	-	450	SIM100279
40 X 25	-	550	SIM100500
50 X 40	-	250	SIM100281
50 X 32	-	300	SIM100280
63 X 25	-	200	SIM106409
63 X 50	-	150	SIM100284
63 X 40	-	200	SIM100283
63 X 32	-	200	SIM100282
75 X 63	-	120	SIM100287
75 X 50	-	126	SIM100286
75 X 40	-	120	SIM100285
75 X 32	-	130	SIM100498
90 X 75	-	60	SIM100292
90 X 75 (LW)	-	96	SIM100206
90 X 63	-	72	SIM100291
90 X 50	-	60	SIM100290
90 X 40	-	60	SIM100289
90 X 32	-	60	SIM100288
110 X 90	-	40	SIM100297
110 X 75	-	40	SIM100296
110 X 63	-	40	SIM100295
110 X 50	-	40	SIM100294
110 X 40	-	40	SIM100293
140 X 110	-	36	SIM100300
140 X 90	-	36	SIM100298
160 X 140	-	24	SIM100302
160 X 110	-	24	SIM100301
160 X 90	-	24	SIM100299
200 X 160	-	10	SIM100305
200 X 140	-	10	SIM100304
200 X 110	-	10	SIM100303
250 X 200	-	8	SIM100501
250 X 160	-	8	SIM100502
250 X 110	-	8	SIM100503



Reducing Bush			
Size in mm	Small Std. Pkg.	Std. Pkg.	Item Code
25 X 20	200	1000	SIM100306
32 X 25	-	800	SIM100308
32 X 20	-	800	SIM100307
40 X 32	-	600	SIM100309
50 X 40	-	500	SIM100313
50 X 32	-	300	SIM100312
50 X 25	-	300	SIM100311
50 X 20	-	300	SIM100310



Reducing Tee			
Size in mm	Small Std. Pkg.	Std. Pkg.	Item Code
25 X 20	80	400	SIM100360
32 X 20	50	250	SIM100361
32 X 25	50	250	SIM100362
40 X 20	-	170	SIM100363
40 X 25	-	160	SIM100364
40 X 32	-	150	SIM100365
50 X 25	-	120	SIM100366
50 X 32	-	110	SIM100367
50 X 40	-	100	SIM100368
63 X 20	-	60	SIM100369
63 X 25	-	60	SIM100370
63 X 32	-	70	SIM100371
63 X 40	-	60	SIM100372
63 X 50	-	60	SIM100373
75 X 40	-	30	SIM100374
75 X 50	-	30	SIM100375
75 X 63	-	30	SIM100376
90 X 50	-	20	SIM100377
90 X 63	-	20	SIM100378
90 X 75	-	20	SIM100379
110 X 50	-	10	SIM100380
110 X 63	-	10	SIM100381
110 X 75	-	12	SIM100382
110 X 90	-	14	SIM100383
140 X 75	-	18	SIM100384
140 X 90	-	18	SIM100385
140 X 110	-	16	SIM100386
160 X 63	-	10	SIM100207
160 X 75	-	10	SIM100208
160 X 90	-	10	SIM100209
160 X 110	-	10	SIM100210
160 X 140	-	8	SIM100211
200 X 110	-	5	SIM100212
200 X 140	-	4	SIM100213
200 X 160	-	4	SIM100214
250 X 110	-	2	SIM100510
250 X 160	-	2	SIM100508
250 X 200	-	2	SIM100505



Reducing F. T. A			
Size in mm	Small Std. Pkg.	Std. Pkg.	Item Code
25 X 20	200	1000	SIM100335
32 X 20	120	600	SIM100336
32 X 25	120	600	SIM100337
40 X 25	-	300	SIM100338
40 X 32	-	300	SIM100339
50 X 40	-	200	SIM100340
63 X 50	-	100	SIM100341
75 X 50	-	70	SIM100342
75 X 63	-	70	SIM100343
90 X 50	-	40	SIM100344
90 X 63	-	40	SIM100345
90 X 75	-	40	SIM100346
110 X 50	-	20	SIM100347
110 X 63	-	20	SIM100348
110 X 75	-	20	SIM100349
110 X 90	-	20	SIM100350
140 X 63	-	20	SIM100351
140 X 75	-	20	SIM100352
140 X 90	-	20	SIM100353
140 X 110	-	20	SIM100354



Reducing M. T. A			
Size in mm	Small Std. Pkg.	Std. Pkg.	Item Code
75 X 50	-	100	SIM100356
75 X 63	-	100	SIM100357
90 X 63	-	60	SIM100358
90 X 75	-	60	SIM100359



Reducing Elbow			
Size in mm	Small Std. Pkg.	Std. Pkg.	Item Code
25 X 20	100	500	SIM100329
32 X 20	70	350	SIM100330
32 X 25	70	350	SIM100331
63 X 50	-	50	SIM100332
75 X 63	-	40	SIM100333
90 X 63	-	48	SIM100527
90 X 75	-	24	SIM100334
110 X 63	-	54	SIM100528
110 X 90	-	30	SIM100522
140 X 110	-	20	SIM104596
160 X 110	-	12	SIM100524
160 X 140	-	12	SIM106883



Four Way Tee			
Size in mm	Small Std. Pkg.	Std. Pkg.	Item Code
50 X 50	-	70	SIM106609
63 X 32	-	60	SIM100262
63 X 40	-	60	SIM100263
63 X 50	-	60	SIM100264
75 X 63	-	30	SIM100526
75 X 75	-	30	SIM100525

Four Way Tee (W/o Collar)			
Size in mm	Small Std. Pkg.	Std. Pkg.	Item Code
63 X 20	-	60	SIM104693
63 X 25	-	60	SIM104694
63 X 32	-	60	SIM104695



Tee 45° (6 KG) (ISI)			
Size in mm	Small Std. Pkg.	Std. Pkg.	Item Code
50	-	60	SIM106947
63	-	35	SIM106948



Threaded Elbow			
Size in mm	Small Std. Pkg.	Std. Pkg.	Item Code
20 X 20	200	1000	SIM100434
25 X 20	100	500	SIM100435
25 X 25	100	500	SIM100436
32 X 20	50	250	SIM100437
32 X 25	50	250	SIM100438
32 X 32	50	250	SIM100439
50 X 50	-	100	SIM100440
63 X 50	-	50	SIM100441
63 X 63	-	76	SIM100442
75 X 63	-	40	SIM100443
75 X 75	-	40	SIM100444
90 X 75	-	24	SIM100445
90 X 90	-	30	SIM100446



Threaded Tee			
Size in mm	Small Std. Pkg.	Std. Pkg.	Item Code
20 X 20	160	800	SIM100447
25 X 20	60	300	SIM100448
25 X 25	60	300	SIM100449
32 X 20	50	250	SIM100450
32 X 25	50	250	SIM100451
32 X 32	40	200	SIM100452
40 X 25	-	100	SIM100453
40 X 32	-	100	SIM100454
50 X 32	-	70	SIM100455
63 X 20	-	60	SIM100456
63 X 25	-	60	SIM100457
63 X 32	-	60	SIM100458
63 X 50	-	40	SIM100459
63 X 63	-	40	SIM100460
75 X 40	-	30	SIM100461
75 X 50	-	30	SIM100462
75 X 63	-	30	SIM100463
75 X 75	-	30	SIM100464
90 X 50	-	20	SIM100465
90 X 63	-	20	SIM100466
90 X 75	-	20	SIM100467
90 X 90	-	20	SIM100468
110 X 50	-	12	SIM100469
110 X 63	-	12	SIM100470
110 X 75	-	12	SIM100471
110 X 90	-	12	SIM100472
110 X 110	-	12	SIM100473



Coupler (D Joint) 6 Kgs/Cm²			NEW
Size in mm	Small Std. Pkg.	Std. Pkg.	Item Code
90	-	40	IT101228
110	-	40	IT101229
160	-	25	IT101230
200	-	15	IT101231

Brass Insert Fittings

HSN Code: 39174000



Female Threaded Adaptor			
Size in mm	Small Std. Pkg.	Std. Pkg.	Item Code
25 X 20 (1/2")	-	250	SIM100592
32 X 20 (1/2")	-	250	SIM103024
32 X 25 (3/4")	-	250	SIM106903



Female Threaded Tee			
Size in mm	Small Std. Pkg.	Std. Pkg.	Item Code
25 X 20 (1/2")	-	175	SIM100594
32 X 20 (1/2")	-	175	SIM103026
32 X 25 (3/4")	-	175	SIM106902



Female Threaded Elbow			
Size in mm	Small Std. Pkg.	Std. Pkg.	Item Code
25 X 20 (1/2")	-	250	SIM100593
32 X 20 (1/2")	-	250	SIM103025
32 X 25 (3/4")	-	250	SIM106901

Fabricated Fittings

HSN Code: 39174000



Fabricated Coupler (10 Kg.)			
Size in mm	Small Std. Pkg.	Std. Pkg.	Item Code
75	-	200	SIM100029
90	-	120	SIM100030
110	-	100	SIM100031
140	-	20	SIM100032
160	-	20	SIM100033
200	-	15	SIM100034



Fabricated Coupler (4 Kg.)			
Size in mm	Small Std. Pkg.	Std. Pkg.	Item Code
63	-	200	SIM100035
75	-	200	SIM100036
90	-	120	SIM100037
110	-	100	SIM100038
140	-	20	SIM100039
160	-	20	SIM100040
180	-	20	SIM100041
200	-	15	SIM100042
225	-	12	SIM100043
250	-	8	SIM100044
315	-	4	SIM100045
400	-	-	SIM104802



Fabricated Coupler (10 Kg.) ISI			
Size in mm	Small Std. Pkg.	Std. Pkg.	Item Code
63	-	200	SIM106446
75	-	200	SIM106447
90	-	120	SIM106448
110	-	80	SIM106449
140	-	20	SIM106450
160	-	20	SIM106451
200	-	15	SIM106452



Fabricated Coupler (4 Kg.) ISI			
Size in mm	Small Std. Pkg.	Std. Pkg.	Item Code
63	-	200	SIM106453
75	-	200	SIM106454
90	-	120	SIM106455
110	-	80	SIM106456
140	-	20	SIM106457
160	-	20	SIM106458
180	-	20	SIM106459
200	-	15	SIM106460
225	-	12	SIM106461
250	-	8	SIM106462
315	-	4	SIM106463



Fabricated Coupler (6 Kg.)			
Size in mm	Small Std. Pkg.	Std. Pkg.	Item Code
63	-	200	SIM100046
75	-	200	SIM100047
90	-	120	SIM100048
110	-	100	SIM100049
125	-	-	SIM104440
140	-	20	SIM100050
160	-	20	SIM100051
180	-	20	SIM100052
200	-	15	SIM100053
225	-	12	SIM100054
250	-	8	SIM100055
315	-	4	SIM100056



Fabricated Coupler (6 Kg.) ISI			
Size in mm	Small Std. Pkg.	Std. Pkg.	Item Code
63	-	200	SIM106464
75	-	200	SIM106465
90	-	120	SIM106466
110	-	80	SIM106467
125	-	40	SIM106468
140	-	20	SIM106469
160	-	20	SIM106470
180	-	20	SIM106471
200	-	15	SIM106472
225	-	12	SIM106473
250	-	8	SIM106474
315	-	4	SIM106475

Fabricated Elbow 90° (6 Kg.)			
Size in mm	Small Std. Pkg.	Std. Pkg.	Item Code
250	-	-	SIM104797
315	-	-	SIM104798
400	-	-	SIM104843

Fabricated Elbow 90° (4 Kg.)			
Size in mm	Small Std. Pkg.	Std. Pkg.	Item Code
250	-	-	SIM104795
315	-	-	SIM104796

Fabricated Elbow 90° (2.5 Kg.)			
Size in mm	Small Std. Pkg.	Std. Pkg.	Item Code
315	-	-	SIM104794

Fabricated Elbow 45° (6 Kg.)

Size in mm	Small Std. Pkg.	Std. Pkg.	Item Code
250	-	1	SIM104793
315	-	-	SIM104842

Fabricated Elbow 45° (4 Kg.)

Size in mm	Small Std. Pkg.	Std. Pkg.	Item Code
200	-	2	SIM104790
250	-	1	SIM104791
315	-	1	SIM104792

Fabricated Tee (10 Kg.)

Size in mm	Small Std. Pkg.	Std. Pkg.	Item Code
200	-	-	SIM104803

Fabricated Tee (6 Kg.)

Size in mm	Small Std. Pkg.	Std. Pkg.	Item Code
200	-	-	SIM104805
250	-	-	SIM104806
315	-	1	SIM104801
400	-	-	SIM104804

Fabricated Tee (4 Kg.)

Size in mm	Small Std. Pkg.	Std. Pkg.	Item Code
315	-	1	SIM104800

Fabricated Tee (2.5 Kg.)

Size in mm	Small Std. Pkg.	Std. Pkg.	Item Code
315	-	1	SIM104799

Fabricated Single Y 45° (6 Kg.)

Size in mm	Small Std. Pkg.	Std. Pkg.	Item Code
200	-	-	SIM104839
250	-	-	SIM104840
315	-	-	SIM104841

Fabricated Single Y 45° (4 Kg.)

Size in mm	Small Std. Pkg.	Std. Pkg.	Item Code
200	-	-	SIM104836
250	-	-	SIM104837
315	-	-	SIM104838

Fabricated Reducing Y 45° (6 Kg.)

Size in mm	Small Std. Pkg.	Std. Pkg.	Item Code
200 X 75	-	-	SIM104820
200 X 110	-	-	SIM104818
200 X 160	-	-	SIM104819
250 X 75	-	-	SIM104824
250 X 110	-	-	SIM104821
250 X 160	-	-	SIM104822
250 X 200	-	-	SIM104823
315 X 110	-	-	SIM104825
315 X 160	-	-	SIM104826
315 X 200	-	-	SIM104827
315 X 250	-	-	SIM104828

Fabricated Reducing Y 45° (4 Kg.)

Size in mm	Small Std. Pkg.	Std. Pkg.	Item Code
200 X 75	-	-	SIM104809
200 X 110	-	-	SIM104807
200 X 160	-	-	SIM104808
250 X 75	-	-	SIM104813
250 X 110	-	-	SIM104810
250 X 160	-	-	SIM104811
250 X 200	-	-	SIM104812
315 X 110	-	-	SIM104814
315 X 160	-	-	SIM104815
315 X 200	-	-	SIM104816
315 X 250	-	-	SIM104817

Fabricated Reducing Tee (6 Kg.)

Size in mm	Small Std. Pkg.	Std. Pkg.	Item Code
200 X 160	-	-	SIM104829
250 X 160	-	-	SIM104830
250 X 200	-	-	SIM104831
315 X 160	-	-	SIM104833
315 X 110	-	-	SIM104832
315 X 200	-	-	SIM104834
315 X 250	-	-	SIM104835

Fabricated Bend (10 Kg.)

Size in mm	Small Std. Pkg.	Std. Pkg.	Item Code
20	-	1000	SIM100001
25	-	600	SIM100002
32	-	500	SIM100003
40	-	350	SIM100004
50	-	200	SIM100005
63	-	100	SIM100006
75	-	70	SIM100007
90	-	40	SIM100008
110	-	20	SIM100009
140	-	10	SIM100010
160	-	6	SIM100011
200	-	3	SIM100081

New Size Available

Fabricated Bend (10 Kg.) ISI

Size in mm	Small Std. Pkg.	Std. Pkg.	Item Code
20	-	800	SIM106416
25	-	500	SIM106417
32	-	500	SIM106418
40	-	350	SIM106419
50	-	200	SIM106420
63	-	90	SIM106421
75	-	60	SIM106422
90	-	30	SIM106423
110	-	20	SIM106424
140	-	10	SIM106425
160	-	5	SIM106426
200	-	3	SIM106427

Fabricated Bend (4 Kg.) ISI

Size in mm	Small Std. Pkg.	Std. Pkg.	Item Code
63	-	90	SIM106428
75	-	60	SIM106429
90	-	30	SIM106430
110	-	20	SIM106431
140	-	10	SIM106432
160	-	5	SIM106433
180	-	5	SIM106434
200	-	3	SIM106435

Fabricated Bend (6 Kg.)

Size in mm	Small Std. Pkg.	Std. Pkg.	Item Code
40	-	350	SIM100020
50	-	200	SIM100021
63	-	100	SIM100022
75	-	70	SIM100023
90	-	40	SIM100024
110	-	20	SIM100025
140	-	10	SIM100026
160	-	6	SIM100027
180	-	5	SIM100122
200	-	3	SIM100028

Fabricated Short Bend (10 Kg.)

Size in mm	Small Std. Pkg.	Std. Pkg.	Item Code
20	-	1000	SIM104441
25	-	600	SIM104442
63	-	-	SIM104443

Fabricated Short Bend (6 Kg.)

Size in mm	Small Std. Pkg.	Std. Pkg.	Item Code
40	-	350	SIM104446
50	-	200	SIM104447
63	-	100	SIM104448
75	-	70	SIM104449
90	-	40	SIM104450
110	-	20	SIM104451

Fabricated Bend (6 Kg.) ISI

Size in mm	Small Std. Pkg.	Std. Pkg.	Item Code
40	-	350	SIM106436
50	-	200	SIM106437
63	-	90	SIM106438
75	-	60	SIM106439
90	-	30	SIM106440
110	-	20	SIM106441
140	-	10	SIM106442
160	-	6	SIM106443
180	-	5	SIM106444
200	-	3	SIM106445

Fabricated Short Bend (4 Kg.)

Size in mm	Small Std. Pkg.	Std. Pkg.	Item Code
63	-	100	SIM104452
75	-	70	SIM104453
90	-	40	SIM104454
110	-	20	SIM104455

Fabricated Bend (4 Kg.)

Size in mm	Small Std. Pkg.	Std. Pkg.	Item Code
63	-	100	SIM100012
75	-	70	SIM100013
90	-	40	SIM100014
110	-	20	SIM100015
140	-	10	SIM100016
160	-	6	SIM100017
180	-	5	SIM100018
200	-	3	SIM100019

Repair Coupler 12" (6 Kg.)

Size in mm	Small Std. Pkg.	Std. Pkg.	Item Code
63	-	30	SIM100057
75	-	25	SIM100058
90	-	20	SIM100059
110	-	12	SIM100060
140	-	8	SIM100061
160	-	7	SIM100062
180	-	5	SIM100063
200	-	4	SIM100064



Repair Coupler 9" (6 Kg.)			
Size in mm	Small Std. Pkg.	Std. Pkg.	Item Code
63	-	30	SIM100073
75	-	20	SIM100074
90	-	20	SIM100075
110	-	15	SIM100076
140	-	12	SIM100077
160	-	10	SIM100078
180	-	6	SIM100079
200	-	6	SIM100080

Repair Coupler - RR - 20"			
Size in mm	Small Std. Pkg.	Std. Pkg.	Item Code
90 (6 kg.)	-	15	SIM100123
90 (4 kg.)	-	15	SIM100124

Repair Coupler - RR - 21"			
Size in mm	Small Std. Pkg.	Std. Pkg.	Item Code
110 (6 kg.)	-	8	SIM100127
110 (4 kg.)	-	8	SIM100128

Repair Coupler - RR - 24"			
Size in mm	Small Std. Pkg.	Std. Pkg.	Item Code
75 (4 kg.)	-	25	SIM103245
90 (4 kg.)	-	15	SIM103246
110 (4 kg.)	-	8	SIM103247



Repair Coupler 6" (6 Kg.)			
Size in mm	Small Std. Pkg.	Std. Pkg.	Item Code
63	-	30	SIM100065
75	-	30	SIM100066
90	-	25	SIM100067
110	-	20	SIM100068
140	-	15	SIM100069
160	-	15	SIM100070
180	-	10	SIM100071
200	-	8	SIM100072

Compact PVC Ball Valve HSN Code: 8481			
Size in mm	Std. Pkg.	Item Code	
		Plain	Threaded
20 (½")	200	IT100506	IT100515
25 (¾")	120	IT100507	IT100516
32 (1")	84	IT100508	IT100517
40 (1¼")	56	IT100509	IT100518
50 (1½")	36	IT100510	IT100519
63 (2")	15	IT100511	IT100520
75 (2½")	12	IT100512	IT100521
90 (3")	6	IT100513	IT100522
110 (4")	3	IT100514	IT100523



Repair Coupler - RR - 18"			
Size in mm	Small Std. Pkg.	Std. Pkg.	Item Code
75 (6 kg.)	-	25	SIM100125
75 (4 kg.)	-	25	SIM100126
90 (4 kg.)	-	15	SIM103248
110 (4 kg.)	-	8	SIM103249

PVC Pipe Adhesive

HSN Code: 35061000



Tube			
Size in ml	Small Std. Pkg.	Std. Pkg.	Item Code
25ml	-	380	SIM101749
50ml	-	250	SIM101750
100ml	-	165	SIM101751



Tin			
Size in ml / ltr	Small Std. Pkg.	Std. Pkg.	Item Code
50ml	-	360	SIM102775
100ml	-	144	SIM102776
250ml	-	96	SIM102777
500ml	-	48	SIM102778
1 Litre	-	24	SIM102779



Bottle			
Size in ml / ltr	Small Std. Pkg.	Std. Pkg.	Item Code
25ml	-	360	SIM101753
50ml	-	240	SIM101754
100ml	-	176	SIM101755
250ml	-	96	SIM101756
500ml	-	48	SIM101757
1 Litre	-	24	SIM101758



PrSimer - Clear			
Size in ml	Small Std. Pkg.	Std. Pkg.	Item Code
118ml	-	24	IT100901
237ml	-	12	IT100900
473ml	-	12	IT100899
946ml	-	6	IT100898



Can			
Size in ltr	Small Std. Pkg.	Std. Pkg.	Item Code
5 Litres	-	6	SIM101759

New Size Available

PRESTIGE PIPES



PIPES

HSN Code: 39172390

Agri Pipes						
Size in mm	4 kg/Cm ² (Class 2)		6 kg/Cm ² (Class 3)		10 kg/Cm ² (Class 5)	
	Item Code		Item Code		Item Code	
	6 mtr	3 mtr	6 mtr	3 mtr	6 mtr	3 mtr
20	-	-	-	-	SIM200318	-
25	-	-	-	-	SIM200319	-
32	-	-	-	-	SIM200320	SIM200307
40	-	-	SIM200367	SIM200349	SIM200321	-
50	-	-	SIM200368	SIM200350	SIM200322	SIM200308
63	SIM200341	SIM200327	SIM200369	SIM200351	SIM200323	-
75	SIM200342	SIM200328	SIM200370	SIM200352	SIM200324	-
90	SIM200343	SIM200329	SIM200371	SIM200353	SIM200325	-
110	SIM200344	SIM200330	SIM200372	SIM200354	SIM200326	-
125	-	-	SIM200373	-	-	-
140	SIM200345	-	SIM200374	-	-	-
160	SIM200346	SIM200331	SIM200375	SIM200355	-	-
180	SIM200347	-	SIM200376	-	-	-
200	SIM200348	-	SIM200377	-	-	-

Prestige High Pressure Pipe

Size in mm	Std. Packaging	Item Code
20	1000	SIM200412
25	840	SIM200413
32	500	SIM200414
40	400	SIM200415
50	200	SIM200416

New Size Available

PIPES

HSN Code: 39172390

Prestige Pipe (Heavy)

Size in mm	4 kg/Cm ² (Class 2)		6 kg/Cm ² (Class 3)		10 kg/Cm ² (Class 5)	
	Item Code		Item Code		Item Code	
	6 mtr		6 mtr		6 mtr	5 mtr
20	-		-		SIM202788	SIM203699
25	-		-		-	SIM203700
32	-		-		-	SIM203701
40	-		SIM202805		-	-
50	-		SIM202806		-	-
63	SIM202797		SIM202807		-	-
75	SIM202798		SIM202808		-	-
90	SIM202799		SIM202809		-	-
110	SIM202800		SIM202810		-	-
140	SIM202801		SIM202812		-	-
160	SIM202802		SIM202813		-	-
180	SIM202803		SIM202814		-	-
200	SIM202804		-		-	-

Prestige Pipe (Super)

Size in mm	4 kg/Cm ² (Class 2)		6 kg/Cm ² (Class 3)		10 kg/Cm ² (Class 5)
	Item Code		Item Code		Item Code
	6 mtr	3 mtr	6 mtr	3 mtr	6 mtr
40	-	-	SIM204816	SIM204878	-
50	-	-	SIM204817	SIM204879	-
63	SIM204810	SIM204872	SIM204818	SIM204880	-
75	SIM204811	SIM204873	SIM204819	SIM204881	-
90	SIM202962	SIM204869	SIM202963	SIM204870	-
110	SIM202943	SIM204865	SIM202944	SIM204866	SIM202945
125	SIM204812	SIM204874	SIM204820	-	-
140	SIM204813	SIM204875	SIM202960	SIM204867	-
160	SIM202964	SIM204871	SIM202961	SIM204868	-
180	SIM204814	SIM204876	SIM204821	SIM204883	-
200	SIM204815	SIM204877	SIM204822	SIM204884	-

PEFit[®]AQUA

HDPE Piping System



Polyethylene polymer is designed to meet the most demanding operating conditions in the process of transmission of various types of liquids. PRINCE PEFit Aqua is manufactured in our State of the Art Manufacturing facilities using high quality virgin raw material.

Pipes as per
IS:4984:2016



PEfit AQUA HDPE Pipes - PE 80 - Coil 100 mtr.				NEW		HSN Code: 39172190				
Size	SDR 6 PN 20	SDR 7.4 PN 16	SDR 9 PN 12.5	SDR 11 PN 10	SDR 13.6 PN 8	SDR 17 PN 6	SDR 21 PN 5	SDR 26 PN 4	SDR 33 PN 3.2	SDR 41 PN 2.5
	Item Code	Item Code	Item Code	Item Code	Item Code	Item Code	Item Code	Item Code	Item Code	Item Code
20	SIM205562	SIM205582	SIM205602	SIM205621	-	-	-	-	-	-
25	SIM205563	SIM205583	SIM205603	SIM205622	SIM205640	-	-	-	-	-
32	SIM205564	SIM205584	SIM205604	SIM205623	SIM205641	SIM205658	-	-	-	-
40	SIM205565	SIM205585	SIM205605	SIM205624	SIM205642	SIM205659	SIM205675	-	-	-
50	SIM205566	SIM205586	SIM205606	SIM205625	SIM205643	SIM205660	SIM205676	SIM205691	-	-
63	SIM205567	SIM205587	SIM205607	SIM205626	SIM205644	SIM205661	SIM205677	SIM205692	-	-
75	SIM205568	SIM205588	SIM205608	SIM205627	SIM205645	SIM205662	SIM205678	SIM205693	SIM205706	SIM205719
90	SIM205569	SIM205589	SIM205609	SIM205628	SIM205646	SIM205663	SIM205679	SIM205694	SIM205707	SIM205720
110	SIM205570	SIM205590	SIM205610	SIM205629	SIM205647	SIM205664	SIM205680	SIM205695	SIM205708	SIM205721

PEfit AQUA HDPE Pipes - PE 100 - 6 mtr.				NEW		HSN Code: 39172190				
Size	SDR 6 PN 20	SDR 7.4 PN 16	SDR 9 PN 12.5	SDR 11 PN 10	SDR 13.6 PN 8	SDR 17 PN 6	SDR 21 PN 5	SDR 26 PN 4	SDR 33 PN 3.2	SDR 41 PN 2.5
	Item Code	Item Code	Item Code	Item Code	Item Code	Item Code	Item Code	Item Code	Item Code	Item Code
110	SIM205571	SIM205591	SIM205611	SIM205630	SIM205648	SIM205665	SIM205681	SIM205696	SIM205709	SIM205722
125	SIM205572	SIM205592	SIM205612	SIM205631	SIM205649	SIM205666	SIM205682	SIM205697	SIM205710	SIM205723
140	SIM205573	SIM205593	SIM205613	SIM205632	SIM205650	SIM205667	SIM205683	SIM205698	SIM205711	SIM205724
160	SIM205574	SIM205594	SIM205614	SIM205633	SIM205651	SIM205668	SIM205684	SIM205699	SIM205712	SIM205725
180	SIM205575	SIM205595	SIM205615	SIM205634	SIM205652	SIM205669	SIM205685	SIM205700	SIM205713	SIM205726
200	SIM205576	SIM205596	SIM205616	SIM205635	SIM205653	SIM205670	SIM205686	SIM205701	SIM205714	SIM205727
225	SIM205577	SIM205597	SIM205617	SIM205636	SIM205654	SIM205671	SIM205687	SIM205702	SIM205715	SIM205728
250	SIM205578	SIM205598	SIM205618	SIM205637	SIM205655	SIM205672	SIM205688	SIM205703	SIM205716	SIM205729
280	SIM205579	SIM205599	SIM205619	SIM205638	SIM205656	SIM205673	SIM205689	SIM205704	SIM205717	SIM205730
315	SIM205580	SIM205600	SIM205620	SIM205639	SIM205657	SIM205674	SIM205690	SIM205705	SIM205718	SIM205731

PEfit AQUA HDPE Pipes - PE 100 - Coil 100 mtr.				NEW		HSN Code: 39172190				
Size	SDR 7.4 PN 20	SDR 9 PN 16	SDR 11 PN 12.5	SDR 13.6 PN 10	SDR 17 PN 8	SDR 21 PN 6	SDR 26 PN 5	SDR 33 PN 4	SDR 41 PN 3	
	Item Code	Item Code	Item Code	Item Code	Item Code	Item Code	Item Code	Item Code	Item Code	
20	SIM205733	SIM205753	SIM205772	-	-	-	-	-	-	
25	SIM205734	SIM205754	SIM205773	SIM205791	-	-	-	-	-	
32	SIM205735	SIM205755	SIM205774	SIM205792	SIM205809	-	-	-	-	
40	SIM205736	SIM205756	SIM205775	SIM205793	SIM205810	SIM205826	-	-	-	
50	SIM205737	SIM205757	SIM205776	SIM205794	SIM205811	SIM205827	SIM205842	-	-	
63	SIM205738	SIM205758	SIM205777	SIM205795	SIM205812	SIM205828	SIM205843	-	-	
75	SIM205739	SIM205759	SIM205778	SIM205796	SIM205813	SIM205829	SIM205844	SIM205857	SIM205870	
90	SIM205740	SIM205760	SIM205779	SIM205797	SIM205814	SIM205830	SIM205845	SIM205858	SIM205871	
110	SIM205741	SIM205761	SIM205780	SIM205798	SIM205815	SIM205831	SIM205846	SIM205859	SIM205872	

PEfit AQUA HDPE Pipes - PE 100 - 6 mtr.				NEW		HSN Code: 39172190				
Size	SDR 7.4 PN 20	SDR 9 PN 16	SDR 11 PN 12.5	SDR 13.6 PN 10	SDR 17 PN 8	SDR 21 PN 6	SDR 26 PN 5	SDR 33 PN 4	SDR 41 PN 3	
	Item Code	Item Code	Item Code	Item Code	Item Code	Item Code	Item Code	Item Code	Item Code	
75	SIM205968	-	-	SIM205969	-	-	-	SIM205970	-	
110	SIM205742	SIM205762	SIM205781	SIM205799	SIM205816	SIM205832	SIM205847	SIM205860	SIM205873	
125	SIM205743	SIM205763	SIM205782	SIM205800	SIM205817	SIM205833	SIM205848	SIM205861	SIM205874	
140	SIM205744	SIM205764	SIM205783	SIM205801	SIM205818	SIM205834	SIM205849	SIM205862	SIM205875	
160	SIM205745	SIM205765	SIM205784	SIM205802	SIM205819	SIM205835	SIM205850	SIM205863	SIM205876	
180	SIM205746	SIM205766	SIM205785	SIM205803	SIM205820	SIM205836	SIM205851	SIM205864	SIM205877	
200	SIM205747	SIM205767	SIM205786	SIM205804	SIM205821	SIM205837	SIM205852	SIM205865	SIM205878	
225	SIM205748	SIM205768	SIM205787	SIM205805	SIM205822	SIM205838	SIM205853	SIM205866	SIM205879	
250	SIM205749	SIM205769	SIM205788	SIM205806	SIM205823	SIM205839	SIM205854	SIM205867	SIM205880	
280	SIM205750	SIM205770	SIM205789	SIM205807	SIM205824	SIM205840	SIM205855	SIM205868	SIM205881	
315	SIM205751	SIM205771	SIM205790	SIM205808	SIM205825	SIM205841	SIM205856	SIM205869	SIM205882	

New Size Available

SAFELIT[®]

Borewell Systems for
Groundwater Extraction



Safelit Borewell piping system consists of Casing, Plain Screen, Ribbed Screen and Column Pipes. submersible rising main pipes are used for borewell applications. They are manufactured from high quality PVC compound. The smooth finish surface ensures minimum water friction. These pipes are most economical for installation and transportation. Due to its high tensile strength, it can withstand high impact and are optimal for the desired application. These pipes are light weight , easy to handle & install.

Pipes as per
IS:12818



PIPES

HSN Code: 39172390

Ribbed Screen Pipes				
Size in mm	Size in inch	Slot in mm	Mtr.	Item code
40	1 1/2	0.2	2	SIM200853
			3	SIM200860
50	2	0.2	2	SIM200849
			3	SIM200861
		0.5	2	SIM200930
			3	SIM200929
80	3	0.2	2	SIM200850
			3	SIM200855
		0.5	3	SIM200911
		0.75	3	SIM200912
100	4	0.2	2	SIM200851
			3	SIM200856
		0.5	2	SIM200913
			3	SIM200909
		0.75	2	SIM200910
			3	SIM200914
			1	3
125	5	0.2	3	SIM200641
		0.5	3	SIM200857
		0.75	3	SIM200916
150	6	0.2	3	SIM200648
		0.5	3	SIM200926
		0.75	2	SIM200852
			3	SIM200859
		1	3	SIM200917
175	7	0.2	3	SIM200923
		0.75	3	SIM200925
		1	3	SIM200894
200	8	0.2	3	SIM200662
		0.75	3	SIM200928
		1	3	SIM200858
250	10	0.75	3	SIM200944
		1	3	SIM200945

Plain Screen Pipes - CM					
Size in mm		Size in inch	Slot in mm	Mtr.	Item code
ID	OD				
100	113	4	0.2	2	SIM200833
				3	SIM200837
			1	3	SIM200905
125	140	5	0.2	3	SIM200669
			0.5	3	SIM200838
150	165	6	0.2	3	SIM200676
			0.75	3	SIM200839
			0.5	3	SIM202615
			1.5	3	SIM202993
-	180	-	2	3	SIM205328
175	200	7	0.75	3	SIM200931
			0.5	3	SIM202616
200	225	8	0.2	3	SIM200683
			0.75	3	SIM200927
			1	3	SIM200840
			2	3	SIM200907
			3	3	SIM200908
250	280	10	0.2	3	SIM200690
			1	3	SIM200843

Plain Screen Pipes - CS					
Size in mm		Size in inch	Slot in mm	Mtr.	Item code
ID	OD				
100	113	4	0.2	2	SIM200845
125	140	5	0.5	3	SIM200935
			0.75	3	SIM200936
			1.5	3	SIM200938
150	165	6	0.2	3	SIM200704
			0.75	3	SIM200869
			1.5	3	SIM200918
-	180	-	2	3	SIM205327
175	200	7	1	3	SIM200846
200	225	8	0.2	3	SIM200711
			1	3	SIM200899
			2	3	SIM202976
250	280	10	0.2	3	SIM200718
			0.75	3	SIM200940
			1	3	SIM200941
			2	3	SIM202977

New Size Available

Casing Pipes - CM					
Size in mm		Size in inch (ID)	Std. Pkg.	Item Code	
ID	OD			3 Mtr.	6 Mtr.
32	-	1 1/4	26	SIM200557	-
40	-	1 1/2	20	SIM200558	SIM200568
50	-	2	14	SIM200559	SIM200569
80	-	3	7	SIM200560	SIM200570
100	113	4	5	SIM200561	SIM200571
115	-	4 1/2	-	SIM200562	-
125	140	5	-	SIM200563	-
150	165	6	-	SIM200564	-
-	180	-	-	SIM205299	-
175	200	7	-	SIM200565	-
200	225	8	-	SIM200566	-
-	240	-	-	SIM205300	-
225	250	-	-	SIM205301	-
250	280	10	-	SIM200567	-
300	330	-	-	SIM205302	-

Casing Pipes - CS					
Size in mm		Size in inch (ID)	Std. Pkg.	Item Code	
ID	OD			3 Mtr.	6 Mtr.
100	113	4	5	SIM200574	-
125	140	5	-	SIM200575	-
150	165	6	-	SIM200576	SIM200580
-	180	-	-	SIM205298	-
175	200	7	-	SIM200577	SIM200581
200	225	8	-	SIM200578	-
250	280	9	-	SIM200579	-

Rising Main Pipes							
Size in mm	Size in inch	Std. Pkg.	V4	V4 (12.5 kg)	Medium	Standard	Heavy
			Item Code	Item Code	Item Code	Item Code	Item Code
25	1	28	SIM200727	SIM202884	SIM200728	SIM200729	-
32	1 1/4	20	SIM200730	SIM202885	SIM200731	SIM200732	SIM200733
40	1 1/2	16	SIM200734	-	SIM200735	SIM200736	SIM200737
50	2	12	-	-	SIM200738	SIM200739	SIM200740
65	2 1/2	8	-	-	SIM200741	SIM200742	SIM200743
80	3	6	-	-	SIM200744	SIM200745	SIM200746
100	4	4	-	-	SIM200747	SIM200748	SIM200749

Rising Main Pipes						
Size in mm	Size in inch	Std. Pkg.	Heavy +	M (10 kg)	S (30 kg)	Strong
			Item Code	Item Code	Item Code	Item Code
25	1	28	-	-	SIM205444	-
32	1 1/4	20	SIM204020	-	-	SIM205439
40	1 1/2	16	SIM204022	-	-	-
50	2	12	SIM204044	SIM204314	-	-

Bell Form						
Size in mm	Size in inch	V4 (12.5 kg)	V4 (16 kg)	S (30 kg)	V4	Strong
		Item Code	Item Code	Item Code	Item code	Item code
25	1	-	-	-	SIM200826	SIM204674
32	1 1/4	SIM200825	-	SIM204315	SIM200824	-
40	1 1/2	-	SIM202777	-	-	-

RAINFIT[®]

Roofwater Systems for
Collection and Disposal

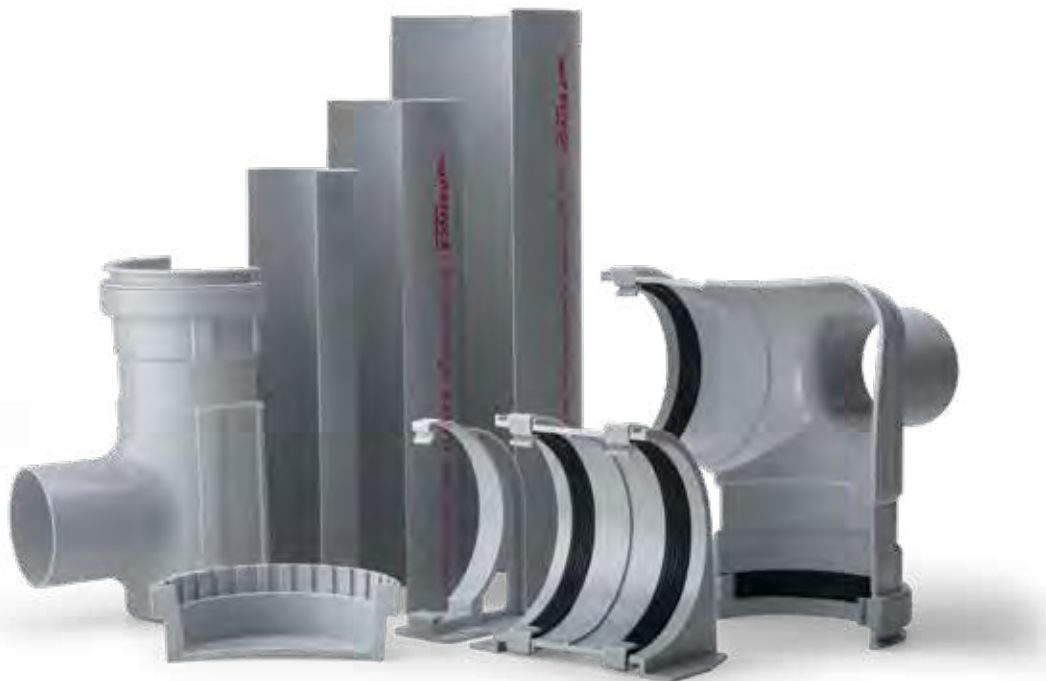

Rainfit – Roofwater Systems are used for collection & disposal of rainwater. The collected rainwater can be directed to storage destinations like pits, borewells, shafts and wells to augment the water level. The inert property of the material used in the making of PVC pipes helps it to not support bacterial and fungal growth.

PIPES

HSN Code: 39172390



Half Round Pipes (4kgs/cm²)

Size in mm	Std. Pkg.	Item Code
250	-	SIM201436

Half Round Pipes (2.5kgs/cm²)

Size in mm	Std. Pkg.		Item Code	
	3 mtr	6 mtr	3 mtr	6mtr
140	32	16	SIM201426	SIM201429
180	20	10	SIM201427	SIM201430
250	5	-	SIM201428	-



Short Stop End

Size in mm	Std. Packaging	Item Code
140	130	SIM101054
180	72	SIM101055
250	30	SIM101056



Stop End Outlet (With 2 Clamps)

Size in mm	Std. Packaging	Item Code
140	24	SIM101060
180	15	SIM101061
250	4	SIM101062



Down Line Pipes

Size in mm	Std. Packaging	Item Code
75	1	SIM201424
110	1	SIM201425



Support Bracket

Size in mm	Std. Packaging	Item Code
140	160	SIM101063
180	100	SIM101064
250	40	SIM101065

Fittings

HSN Code: 39174000



Joint Bracket (With 2 Clamps)

Size in mm	Std. Packaging	Item Code
140	60	SIM101045
180	18	SIM101046
250	12	SIM101047



Single Socket Elbow

Size in mm	Std. Packaging	Item Code
75	44	SIM101057
110	32	SIM101058



Running Outlet (With 2 Clamps)

Size in mm	Std. Packaging	Item Code
140	22	SIM101051
180	10	SIM101052
250	5	SIM101053



Clamp

Size in mm	Std. Packaging	Item Code
140	500	SIM101042
180	200	SIM101043
250	100	SIM101044



90° Elbow (Without Outlet) (With 2 Clamps)

Size in mm	Std. Packaging	Item Code
140	20	SIM101036
180	10	SIM101037
250	4	SIM101038



Pipe Clip

Size in mm	Std. Packaging	Item Code
75	340	SIM101048
110	200	SIM101049
160	120	SIM101050



90° Elbow (With Outlet) (With 2 Clamps)

Size in mm	Std. Packaging	Item Code
140 X 75	20	SIM101039
180 X 110	8	SIM101040
250 X 160	4	SIM101041



Side Bracket

HSN Code: 7308

Size in mm	Std. Packaging	Item Code
140	50	IT100389
180	50	IT100390
250	30	IT100391



Top Bracket		HSN Code: 7308	
Size in mm	Std. Packaging	Item Code	
140	50	IT100386	
180	50	IT100387	
250	30	IT100388	



Rubber Seals		HSN Code: 4016	
Size in mm	Std. Packaging	Item Code	
75	50	IP200200	
110	50	IP200201	
160	30	IP200202	



Rubber Gasket		HSN Code: 4016	
Size in mm	Std. Packaging	Item Code	
140	378	IT100409	
180	245	IT100408	
250	-	IT100410	

DURAFIT™

FRP Manhole & Chamber Covers



Rectangle



Square



Circle



Chamber Covers

Durafit Chamber & Manhole Covers with frames are light-weight & superior to the conventional cast iron, ductile iron & RCC covers. Durafit is made of FRP (Fibre Reinforced Plastic) and covers are available in various sizes with load bearing capacity from 1.5 to 40 metric tons. Durafit Manhole covers are tested as per BS EN 124 1994 for gully tops and manhole tops for vehicular & pedestrian area.

Chamber Covers

Size in inch	Std. Packaging	Item Code
10 X 10	-	IT100921
12 X 12	-	IT100922
18 X 18	-	IT101012
24 X 24	-	IT101013

HSN Code: 39269099
Durable Manhole Covers

Shape	Size in mm	2.5 MT	5 MT	25 MT	40 MT
		Item Code	Item Code	Item Code	Item Code
Circular	530	IT100529	IT100538	-	IT100535
	600	IT100572	IT100650	-	-
	900 X 900	-	-	-	-
Rectangular	600 X 450	IT100544	IT100557	-	-
	900 X 450	IT100547	IT100558	-	-
	900 X 600	IT100548	IT100559	-	-
	900 X 1200	IT100545	-	-	-
	1200 X 900	-	-	-	-
Square	300 X 300	IT100570	IT100590	-	IT100583
	450 X 450	IT100571	IT100591	-	IT100584
	600 X 600	IT100572	IT100592	-	IT100585
	750 X 750	IT100709	-	-	-
	900 X 900	IT100573	IT100593	-	IT100586
	1000 X 1000	IT100567	IT100587	-	IT100581
	1200 X 1200	IT100568	IT100588	-	IT100582

Gully Cover

Type	Size in mm	2.5 MT	5 MT	25 MT	40 MT
		Item Code	Item Code	Item Code	Item Code
Gully Cover With Frame	450 X 450	-	-	-	-
	500 X 600	-	-	-	-
	600 X 600	IT101035	-	-	-
	900 X 600	-	-	-	-
	900 X 900	-	-	-	-

Recessed Manhole Cover

Size in mm	2.5 MT	5 MT	25 MT	40 MT
	Item Code	Item Code	Item Code	Item Code
300 X 300	-	-	-	-
450 X 450	-	-	-	-
450 X 900	-	-	-	-
600 X 600	-	-	-	-
750 X 750	-	-	-	-
900 X 900	-	-	-	-
1000 X 1000	-	-	-	-

STOREFIT[®]

Paani Ka Bank

Water Storage Tanks



Pipes brings its mastery of PVC to a new segment: Prince Storefit Water Tanks as part of the company's introductory range of overhead water storage solutions. The products are manufactured using the roto moulding process and finds extensive use for installation at home, offices, factories, commercial places and hospitals that need large volumes of hygienic water storages. Designed with 3 layer insulation- Outer white layer for UV resistance , Insulated black middle layer: maintains water temperature lower than ambient temperature, Inner food grade polymer layer: prevents water contamination. Storefit - **Paani Ka Bank comes with a 10 year warranty.**

Upto
**10%
EXTRA[#]**
STORAGE CAPACITY



As per
IS 12701:1996



CML/- 7700161513

#Prince Storefit water tanks are available in various sizes ranging from 500L to 10,000L and their enhanced water storage capacity varies between 5% to 10%.

*ISI approved tanks are available up to 3000 litres

** T & C Apply

Triple Layer Water Tank (White)					HSN Code: 39251000	
Size in Liters	Dia (inch)	Hight (inch)	Std. Packaging	LID (inch)	Item Code	
					White Color	Yellow Color
500	35	40	1	18	SIM700001	SIM700024
750	40	44	1	18	SIM700002	SIM700025
1000	42	53	1	18	SIM700003	SIM700023
1500	49	58	1	18	SIM700004	SIM700026
2000	54	62	1	18	SIM700005	SIM700027
3000	63	69	1	18	SIM700006	-
5000	75	81	1	18	SIM700012	-
10000	86	122	1	18	SIM700013	-

Double Layer Water Tank (ISI)					HSN Code: 39251000	
Size in Liters	Dia (inch)	Hight (inch)	Std. Packaging	LID (inch)	Item Code	
500	35	40	1	18	SIM700015	
1000	42	53	1	18	SIM700016	
1500	49	58	1	18	SIM700017	
2000	54	62	1	18	SIM700018	
3000	63	69	1	18	SIM700019	
5000	75	81	1	18	SIM700020	
10000	86	122	1	18	SIM700021	

Double Layer Water Tank (Black)					HSN Code: 39251000	
Size in Liters	Dia (inch)	Hight (inch)	Std. Packaging	LID (inch)	Item Code	
500	35	40	1	18	SIM700008	
1000	42	53	1	18	SIM700009	
2000	54	62	1	18	SIM700022	
5000	75	81	1	18	SIM700010	
10000	86	122	1	18	SIM700011	

Air Vent	
Size in inch	Item Code
1	-

Lid with UV Cover	
Size in mm	Item Code
450	SIM106395

Water Control Valve (Blue)

NEW

Water Control Valve (White)

NEW



Water Control Valve [Parallel Inside]			
Size in mm	Size in inch	Std. Packaging	Item Code
20	3/4	75	IT101235
25	1	75	IT101234



Water Control Valve [Parallel Inside]			
Size in mm	Size in inch	Std. Packaging	Item Code
20	3/4	75	IT101246
25	1	75	IT101245



Water Control Valve [Parallel Outside]			
Size in mm	Size in inch	Std. Packaging	Item Code
20	3/4	75	IT101238
25	1	75	IT101249



Water Control Valve [Parallel Outside]			
Size in mm	Size in inch	Std. Packaging	Item Code
20	3/4	75	IT101241
25	1	75	IT101242



Water Control Valve [Vertical Inside]			
Size in mm	Size in inch	Std. Packaging	Item Code
20	3/4	75	IT101236
25	1	75	IT101237



Water Control Valve [Vertical Inside]			
Size in mm	Size in inch	Std. Packaging	Item Code
20	3/4	75	IT101244
25	1	75	IT101243



Water Control Valve [Vertical Outside]			
Size in mm	Size in inch	Std. Packaging	Item Code
20	3/4	75	IT101248
25	1	75	IT101247



Water Control Valve [Vertical Outside]			
Size in mm	Size in inch	Std. Packaging	Item Code
20	3/4	75	IT101240
25	1	75	IT101239

CABLEFIT™

Cable Ducting Pipes



Introducing PRINCE CABLEFIT, made from High Density Polyethylene (HDPE) which provides long-term strength, chemical resistance and prevention of stress cracks. Its unique double-walled construction makes it light-weight, gives excellent mechanical properties like high ring stiffness and better impact strength. The smooth inner wall facilitates easy insertion of ducts and cables.

These pipes are manufactured using ultra-modern hi-tech machines which results in excellent finished product. It is manufactured as per standard IS 16205 – Part 24. Prince Cablefit is available in class 450N and 750N.

IS:16205-24



Pipes

HSN Code: 39172190

Double Wall Corrugated Pipes (6 mtr.)

Size in mm	Item Code
63	SIM204888
75	SIM204889
90	SIM204890
110	SIM204891
120	SIM204892
160	SIM204893

CFD Coil Pipes - 100mtr

Size in mm	Item Code
50	SIM204886
63	SIM204887
75	SIM204965

CFD Coil Pipes - 100mtr (Black)

Size in mm	Item Code
50	SIM205146
63	SIM205147

CFD Coil Pipes - 250mtr

Size in mm	Item Code
50	SIM205276
63	SIM205277

CFD Coil Pipes - 200mtr

Size in mm	Item Code
50	SIM205231

CFD Pipes - 45mtr

Size in mm	Item Code
90	SIM205286

CFD Pipes - 30mtr

Size in mm	Item Code
110	SIM205287

Fittings

HSN Code: 39174000

Coupler

Size in mm	Std. Packaging	Item Code
50	-	IT101021
63	-	IT101022
75	-	IT101023
90	-	IT101024
110	-	IT101025
120	-	IT101026
160	-	IT101027

WiREFIT[®]

Electrical Conduit Pipes & Fittings



This product offers great chemical resistance, good impact strength, and low conductivity – making it a perfect fit for homes and workplaces. Additionally, it's high-heat deflection temperature and ductile behavior at low temperatures ensure safety at all times. It comes in various wall thicknesses to serve different purposes. The thin-wall variety can be utilized for embedded use in concrete while the heavier grades work well in direct burial and exposed work. Apart from being moisture-resistant, they are also immune to most corrosive substances.

Pipes as per
IS 9537 (Part 3)



Fittings as per
IS 3419



PIPES

HSN Code: 39172390



PIPE - SOCKET END- 3 mtr - LIGHT (LMS)				NEW
Size in mm	Black		Ivory	
	Std. Packaging	Item Code	Std. Packaging	Item Code
20	100	SIM206468	100	SIM206506
25	50	SIM206469	50	SIM206507
32	50	SIM206470	50	SIM206508
40	25	SIM206471	25	SIM206509
50	25	SIM206472	25	SIM206510
63	18	SIM206473	18	SIM206511

PIPE - SOCKET END - 3 mtr - MEDIUM (MMS)				NEW
Size in mm	Black		Ivory	
	Std. Packaging	Item Code	Std. Packaging	Item Code
20	100	SIM206482	100	SIM206520
25	50	SIM206483	50	SIM206521
32	50	SIM206484	50	SIM206522
40	25	SIM206485	25	SIM206523
50	25	SIM206486	25	SIM206524

PIPE - SOCKET END - 3 mtr - HEAVY (HMS)				NEW
Size in mm	Black		Ivory	
	Std. Packaging	Item Code	Std. Packaging	Item Code
20	100	SIM206494	100	SIM206532
25	50	SIM206495	50	SIM206533
32	50	SIM206496	50	SIM206534
40	25	SIM206497	25	SIM206535
50	25	SIM206498	25	SIM206536



PIPE - PLAIN END- 3 mtr - LIGHT (LMS)				NEW
Size in mm	Black		Ivory	
	Std. Packaging	Item Code	Std. Packaging	Item Code
20	100	SIM206475	100	SIM206513
25	50	SIM206476	50	SIM206514
32	50	SIM206477	50	SIM206515
40	25	SIM206478	25	SIM206516
50	25	SIM206479	25	SIM206517
63	18	SIM206479	18	SIM206518

PIPE - PLAIN END - 3 mtr - MEDIUM (MMS)				NEW
Size in mm	Black		Ivory	
	Std. Packaging	Item Code	Std. Packaging	Item Code
20	100	SIM206488	100	SIM206526
25	50	SIM206489	50	SIM206527
32	50	SIM206490	50	SIM206528
40	25	SIM206491	25	SIM206529
50	25	SIM206492	25	SIM206530

PIPE - PLAIN END - 3 mtr - HEAVY (HMS)				NEW
Size in mm	Black		Ivory	
	Std. Packaging	Item Code	Std. Packaging	Item Code
20	100	SIM206500	100	SIM206538
25	50	SIM206501	50	SIM206539
32	50	SIM206502	50	SIM206540
40	25	SIM206503	25	SIM206541
50	25	SIM206504	25	SIM206542

● New Size Available

FITTINGS

HSN Code: 39174000



Circular Box - Terminal 1 Way			NEW
Size in mm	Std. Packaging	Black	Ivory
		Item Code	Item Code
20	20	IT101254	IT101292
25	15	IT101259	IT101297



Deep Circular Box - Tee 3 Way			NEW
Size in mm	Std. Packaging	Black	Ivory
		Item Code	Item Code
20	10	IT101268	IT101306
25	10	IT101273	IT101311
32	10	IT101340	IT101356



Circular Box - Through 2 Way			NEW
Size in mm	Std. Packaging	Black	Ivory
		Item Code	Item Code
20	20	IT101255	IT101293
25	15	IT101260	IT101298



Deep Circ Box - Intersection 4 Way			NEW
Size in mm	Std. Packaging	Black	Ivory
		Item Code	Item Code
20	10	IT101269	IT101307
25	10	IT101274	IT101312
32	10	IT101341	IT101357



Circular Box - Tee 3 Way			NEW
Size in mm	Std. Packaging	Black	Ivory
		Item Code	Item Code
20	20	IT101257	IT101295
25	15	IT101262	IT101300

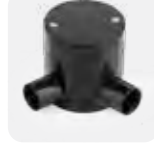

Deep Circular Box - Angle 2 Way			NEW
Size in mm	Std. Packaging	Black	Ivory
		Item Code	Item Code
20	10	IT101267	IT101305
25	10	IT101272	IT101310



Circular Box - Intersection 4 Way			NEW
Size in mm	Std. Packaging	Black	Ivory
		Item Code	Item Code
20	20	IT101258	IT101296
25	15	IT101263	IT101301



Coupler			NEW
Size in mm	Std. Packaging	Black	Ivory
		Item Code	Item Code
20	200	IT101275	IT101313
25	125	IT101276	IT101314
32	60	IT101277	IT101315
40	30	IT101278	IT101316
50	20	IT101279	IT101317



Circular Box - Angle 2 Way			NEW
Size in mm	Std. Packaging	Black	Ivory
		Item Code	Item Code
20	20	IT101256	IT101294
25	15	IT101261	IT101299



Elbow			NEW
Size in mm	Std. Packaging	Black	Ivory
		Item Code	Item Code
20	125	IT101280	IT101318
25	75	IT101281	IT101319



Deep Circular Box - Terminal 1 Way			NEW
Size in mm	Std. Packaging	Black	Ivory
		Item Code	Item Code
20	10	IT101265	IT101303
25	10	IT101270	IT101308

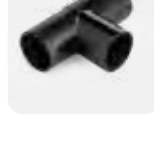

Tee			NEW
Size in mm	Std. Packaging	Black	Ivory
		Item Code	Item Code
20	50	IT101282	IT101320
25	50	IT101283	IT101321

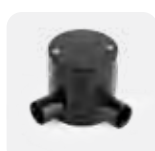

Deep Circular Box - Through 2 Way			NEW
Size in mm	Std. Packaging	Black	Ivory
		Item Code	Item Code
20	10	IT101266	IT101304
25	10	IT101271	IT101309



Female Bush Adapter			NEW
Size in mm	Std. Packaging	Black	Ivory
		Item Code	Item Code
20	200	IT101284	IT101322
25	125	IT101285	IT101323
32	60	IT101331	IT101347
40	30	IT101332	IT101348
50	20	IT101333	IT101349

● New Size Available



Branch 2 Way (U)			NEW
Size in mm	Std. Packaging	Black	Ivory
		Item Code	Item Code
20	20	IT101334	IT101350
25	20	IT101337	IT101353



Slip Type Bend			NEW
Size in mm	Std. Packaging	Black	Ivory
		Item Code	Item Code
19	50	IT101286	IT101324
20	50	IT101287	IT101325
25	25	IT101288	IT101326
32	15	IT101289	IT101327
40	6	IT101290	IT101328
50	4	IT101291	IT101329



Branch 3 Way (Y)			NEW
Size in mm	Std. Packaging	Black	Ivory
		Item Code	Item Code
20	20	IT101335	IT101351
25	20	IT101338	IT101354

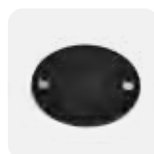

Circular Lid			NEW
Size in mm	Std. Packaging	Black	Ivory
		Item Code	Item Code
65	150	IT101264	IT101302



Branch 4 Way (H)			NEW
Size in mm	Std. Packaging	Black	Ivory
		Item Code	Item Code
20	15	IT101336	IT101352
25	20	IT101339	IT101355

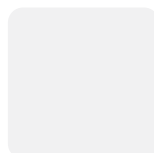

Circular Press Fit Lid			NEW
Size in mm	Std. Packaging	Black	Ivory
		Item Code	Item Code
85	150	IT101330	IT101346



Inspection Tee with Lid			NEW
Size in mm	Std. Packaging	Black	Ivory
		Item Code	Item Code
20	50	IT101342	IT101358
25	25	IT101343	IT101359

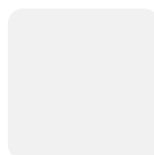

Inspection Tee with Lid			NEW
Size in mm	Std. Packaging	Black	Ivory
		Item Code	Item Code
20	18	IT101344	IT101360
25	18	IT101345	IT101361



FROM INSPIRATION TO CREATION

FLOWING WITH GRACE IN THE BATH AND KITCHEN

Welcome to the new world. Where interiors have transformed beyond the conventional spaces to reflect your personal style in the bath space. Nothing else compares to this in terms of status and style.

Elegant • Indulgent • Stylish



PRINCE PIPES AND FITTINGS LIMITED

www.princebathware.com
customercare@princebathware.com

Toll Free: 1800 267 0303
Please call between 10 am to 6 pm



Scan QR Code
for more details

PRINCE ZERO DEFECT NETWORK



Images shown here are for representation purpose only.

PPF/All Product Item code Booklet / October 2023
Printed in October 2023

PRINCE PIPES AND FITTINGS LIMITED

E: info@princepipes.com | **W:** www.princepipes.com

Branch Offices: Ahmedabad | Chennai | Delhi | Hyderabad | Kolkata | Pune

Toll Free: 1800 267 7555
Please Call between 10 am to 6 pm

Follow us on:    



Disclaimer: All information contained in this manual is given in good faith and believed to be accurate and reliable. No responsibility can be accepted for any error, omissions or incorrect assumptions. Any specification can change without prior notice. All the images are shown for representation purposes only.